Auburn University Library
Auburn University
Campus 4
AU
ALD271
.A886
V.24 No.4
HALPE BROWN BRAUGHON LIBRARY AUG 18 1969 AUBURN, ALABAMA

the Auburn Alumnews

AUBURN ALUMNI ASSOCIATION JULY - AUGUST, 1969 AUBURN, ALABAMA

"On The Rolling Plains Of Dixie, 'Neath The Sunkissed Sky . . ."

— CAMPUS ROUNDUP —

Students, Faculty Fill Towering Haley Center

The opening of Haley Center, towering ten stories and capable of taking into its classrooms and laboratories 8,000 students at one time, has dramatically reshaped the Auburn campus. Departments making up two of the University's largest schools, Education and Arts & Sciences, which serve a majority of the students, have vacated buildings in other areas of the campus to be concentrated in Haley center. The changes have become apparent this summer with slightly more than 8,000 students spending their class hours in Haley, the mathematics-chemistry-physics complex called Commons, and the Memorial Coliseum. As a result traffic that moved through Ross Square, Samford Park, and around the Union Building has shifted until the front of the campus seems unusually empty in the midst of a quarter.

And even when an additional 6,000 students hit campus for fall quarter, the heaviest traffic will come through the center of the campus instead of at the front as in the past.

No more classes will be held in historic Samford Hall. Instead additional administrative offices will fill the classrooms and offices formerly filled with English, speech and history faculty and classes. Thach Hall, which formerly housed the School of Education, will undergo renovation and be occupied by the School of Business which has also moved into Tichenor.

The Physical Education Department vacated Alumni Gym and the Athletic Department left the Field House earlier this year when Memorial Coliseum opened. The Gym has been razed to make room for Union Building expansion. The vacant Field House will be remodeled to become a service center for agricultural education supervision, Alabama Vocational Rehabilitation, and the Department of Vocational, Technical and Practical Arts Education.

In other areas of the campus work continues on a Forestry Building annex and out Wire Road a new Veterinary Sciences Building and an adjoining Small Animal Clinic are going up.

* * *

COURT RULING UPHELD — The Fifth Circuit Court of Appeals has affirmed the ruling of Judge Frank Johnson ordering President Philpott to allow the Rev. William Sloane Coffin to speak on the Auburn campus. The Appeals Court also ordered the University to pay the $650 expenses connected with the speech. Judge Johnson had ruled that the fee did not have to be paid by the University until the Appeals Court ruled on the case. No decision has been made as to whether the University will carry the appeal to the Supreme Court.

The controversy over the Rev. Coffin's visit to Auburn arose earlier this year when Dr. Philpott vetoed the Human Relation Forum's invitation to the Yale University chaplain because he had been convicted of counseling young men to dodge the draft, a conviction then under appeal.

U.S. District Judge Johnson ruled against Dr. Philpott's veto saying that it violated the First Amendment's protection of free speech. Upholding his decision, the Appeals Court stated: "The right of the faculty and students to hear a speaker, selected as was the speaker here, cannot be left to the discretion of the university president on a pick and choose basis."

"We do not hold that Dr. Philpott could not bar a speaker under any circumstances." But, the decision continued, "here there was no claim that the Rev. Coffin's appearance would lead to violence or disorder or that the University would be otherwise disrupted."

The Rev. Coffin spoke without incident Feb. 7 to an audience which filled the Student Activities Building.

* * *

JUST A LITTLE HELP—Emphasizing that a little management assistance to rural cooperatives can help them become solvent, Dr. Raymond Marshall, recently pointed out ways the university can help others help themselves out of poverty. A University of Kentucky economist, Dr. Marshall said rural cooperatives such as SEASHA and SWAFCA in Alabama offer the rural poor the best opportunity for improvement. However, they are beset with burdensome problems. The problems include management, financial troubles, small land holdings, politics and race. Not just some whites but also the black militants hope to see the co-ops fail according to Dr. Marshall. "Prospects for co-ops are not good. Their problems are difficult, but just a little help given them would aid a lot of people." Speaking at a public affairs seminar at Auburn, Dr. Marshall said the Extension Service idea needs to be expanded to seek out those most needing help. A recognized authority in labor arbitration and one who has worked extensively with cooperatives and rural poverty in the South, Dr. Marshall said that in the process of doing "a great deal of good," universities can do a lot of good teaching by getting their students involved in the poverty problem: "Students today frequently claim that their course material is irrelevant. If anything can make it relevant, working with poverty problems can."

* * *

100,000 YEARS—Mankind has used the same methods of food preservation for 100,000 years and, according to Dr. R. A. Lowrie of Nottingham, England, some of it has kept almost that long. The visiting British professor, head of the food science laboratories at the University of Nottingham, said, "The New York Explorer's Club made 50,000-year-old frozen horse meat available to one team of astronauts who reported that the meat was quite edible." If one prefers his meat a little fresher he might like the 3,000-year-old dehydrated meat the professor said has been found at Jericho. On the Auburn campus as a Visiting Scientist Lecturer, Dr. Lowrie toured the food preservation facilities at Auburn and noted that sophisticated development of the ancient methods of food preservation has leaped in the past 30 years but protein deficiency remains the chief problem in the diets of many people.

* * *

FOREIGN SCIENTIST — Dr. Miroslav Fiedler of the Czechoslovakian Academy of Sciences will be Auburn's first Senior Foreign Scientist Fellow. The former head of the Institute of Mathematics of the Czechoslovakian Academy of Sciences, Dr. Fiedler is recognized internationally for his research in matrix theory. At Auburn he will teach a graduate course in that area and cooperate in research with Research Professor Emilie Haynesworth. He will also visit other departments of mathematics in the region.

* * *

A MOVIE—*An Exile*, a novel by Auburn University's Alumni Writer-in-Residence Madison Jones, will be made into a motion picture by Columbia Pictures. Filming will begin in October, and probably in the Montgomery area although the site isn't yet definite. Gregory Peck will play the leading character, a Southern sheriff whose honor and position fall under the influence of a moonshiner's daughter. *An Exile* is the most recent book by Professor Jones who is working on a fifth novel under a fellowship from the Rockefeller Foundation.

* * *

SPEECH THERAPY — Auburn University's speech therapy program has become one of the first in the region to be accredited by the American Boards of Examiners in Speech Pathology and Audiology of the American Speech and Hearing Association. Auburn has had a program in both therapy and audiology for 15 years.

* * *

ANDROGOGY — Androgogy means teaching adults rather than children and the Auburn undergraduate major in androgogy (or adult education) is the only one offered in the U.S. Both the undergraduate program and the master's program are getting underway this quarter through a three-year teacher-training grant in basic education from the U.S. Department of Health, Education, and Welfare through the Southern Regional Education Board.

New Faces In High Places

Recent changes in the administrative structure of Auburn University add up to five new department heads, an associate dean, and two assistant deans. Dr. Chester C. Carroll, a member of the School of Engineering faculty since 1962, is the new head of the Department of Electrical Engineering. Active in developmental work on computer hardware, Dr. Carroll is currently project director for a National Science Foundation Grant. He recently received a cash award from NASA for the design of an accumulator for a shaft encoder used in a new design of a stabilized platform for a Saturn V vehicle. He has a patent pending for an automatic digital pulse analyzer.

Two new department heads in the School of Business are Dr. Leonard Allen Robinson and Dr. John F. Henry. Dr. Robinson will join the Auburn faculty this month as head of the Department of Accounting and Finance. He heads the Department of Accounting, Finance, and Quantitative Studies at the University of South Alabama.

Dr. Henry will head the Department of Management. He has been with the Auburn faculty since 1957 as associate professor of economics and business administration.

Heads of two new departments in the School of Home Economics are Dr. Ruth Legg Galbraith and Dr. Joseph W. Maxwell. Dr. Galbraith will come to Auburn in September to head the Department of Consumer Affairs from the University of Illinois where she is head of the Textiles and Clothing Department.

Dr. Maxwell will head the Department of Family and Child Development. He is now a professor of family life education at the Virginia Polytechnic Institute. He holds degrees in English, psychology, family relations, and marriage and family living.

Dr. Ellsworth Steele became assistant dean of the School of Business in July. A member of the Auburn faculty since 1949, he served as acting dean of the new school before the appointment of Dean O. D. Turner. At Auburn, Dr. Steele has been research professor of economics since 1951 where he teaches labor economics and economic theory. Selected three times as an Industrial Fellow by the Foundation for Economic Education, Dr. Steele since 1952 has been an active arbitrator with the American Arbitration Association and Federal Mediation and Conciliation Service Panels.

Dr. Charles H. Holmes has been named acting assistant dean in the School of Engineering. On Sept. 1, he begins an Academic Administrative Internship under the sponsorship of the American Council on Education. He formerly headed the Auburn Department of Electrical Engineering.

Dr. Robert L. Saunders is new associate dean of the School of Education. He had been assistant dean since 1963 and a member of the faculty since 1957. He is past president of the Alabama Education Association and of the Southern Regional Council on Educational Administration.

MAXWELL . . . Family Life

GALBRAITH . . . Consumer

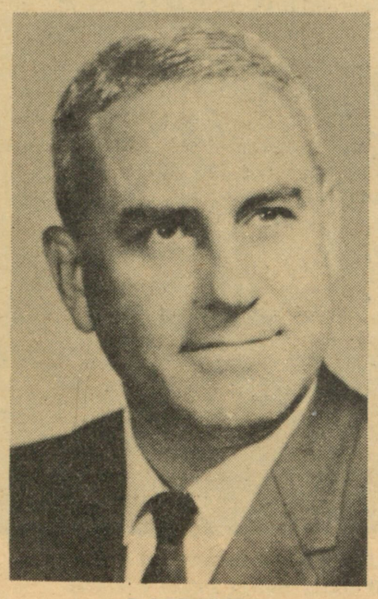

ROBINSON

HENRY

Faculty, Students, And Alumni—

Research Of Auburnites Supports Moon Walk

People all over the world held their breath last month as the American astronauts walked on the moon: climax of man's most spectacular achievement and the culmination of many hours of work, training, and research. Auburn University and its alumni shared in the behind-the-scenes roles in the drive to reach the moon. Our connection might have been closer had Clifton Williams '54 not died in a plane wreck two years ago. The first Auburn graduate named to the astronaut training program, he was a candidate for the moon-walk. The remaining Auburn alumnus astronaut, Ken Mattingly, II, '58 spent the days of the flight of Apollo 11 in the NASA control room in Houston, uncertain about his future in the space program but jubilant about the moon success. At least 53 other alumni had less glamourous but important roles in the work leading to the successful moon trip.

Auburn Research

However, the Auburn role has not been limited to alumni. The Auburn Electrical Engineering Department helped with the research leading to the Apollo 11 flight. The Department has constructed several special television transmitters used in research. One of the transmitters was placed on the first stage of the initial Saturn rocket booster used to record the Saturn I's flight into orbit. That transmitter was a 10-pound, gold-plated instrument, designed and built entirely at Auburn. Professor R. D. Spann, former head of Electrical Engineering, guided the work, and Dr. Martial Honnell was technical director.

The most important transmitter to come from Auburn helped determine if liquid hydrogen could be reignited in zero gravity. The experiment, performed on a Saturn flight, provided information used in continuing plans for a moon flight. As a result, astronauts on Apollo 11 could shut off their engines and coast 4½ hours before reigniting their fuel supply.

In The Future

Under contract with the Huntsville Space Flight Center, Professor Dallas W. Russell has been working on the theory of lunar module control systems. Four other professors and 12 graduate students helped develop the analytical platform simulation guidance system. This system, according to Dr. James L. Lowry, will replace the massive Gibbs Guidance System now used on Apollo flights.

Dr. Chester C. Carroll, newly-appointed head of the Electrical Engineering Department, and two former graduate students, R. J. Robinson and J. A. Childs, received cash awards recently from NASA for their help in designing an accumulator for a shaft encoder.

Students Help

Through the co-operative education program, Auburn students have even been involved in the space program before they graduated. For the past 12 years, 25 per cent of Auburn's co-op students have worked with the space program, with the majority employed at Marshall Space Flight Center in Huntsville.

Hugh L. Ayers, co-op student in aviation management working for the Boeing Co. in Huntsville, recently received the "Apollo Saturn V Role of Honor" medallion for his contributions to part of the Apollo program on "zero defects system."

Alumni At Kennedy

Alumni working with NASA at Kennedy Space Flight Center at Cape Canaveral, Fla., include Harold H. Franks '48 and Kirby K. Key '57, who are aerospace technologists in the Design Engineering Directorate. Also with that directorate is B. Ronald McCullar '60, chief of the Mission Management Center. The directorate, working with the Army Corps of Engineers, and civilian contractors, carved the nation's spaceport out of wilderness and built the giant facilities used to launch Apollo 11.

Clyde R. Bridewell '59 and Ernest W. Eulitz '62 are aerospace technologists and Larry J. Grimes '60 is senior communications engineer in the Information Systems Branch which gathered and distributed data on the spacecraft to engineers evaluating the launch and flight of the vehicle.

Conrad E. Hopton '49 is an executive assistant to the director of launch operations and Charles V. Horne '55 is chief of the quality engineering staff in the branch that prepared the 6-million-pound Apollo 11 space vehicle for flight.

William O. Chandler, Jr., '49 is chief of the Electrical Systems Branch of the Launch Operations Branch Center, which prepared the huge Saturn V rocket that launched Apollo 11.

Clifford A. Bethea '51 is chief of the Resources Programming Section which handles the management of the spaceport and its 23,000 NASA and contractor employees. Also with management is Wade S. Stevens '58, supervisory resources management specialist. In his job as project engineer in the Spacecraft Operations Branch, John A. Hallmark, Jr., '57 helped with the preparation, checkout, and flight readiness of manned spacecraft.

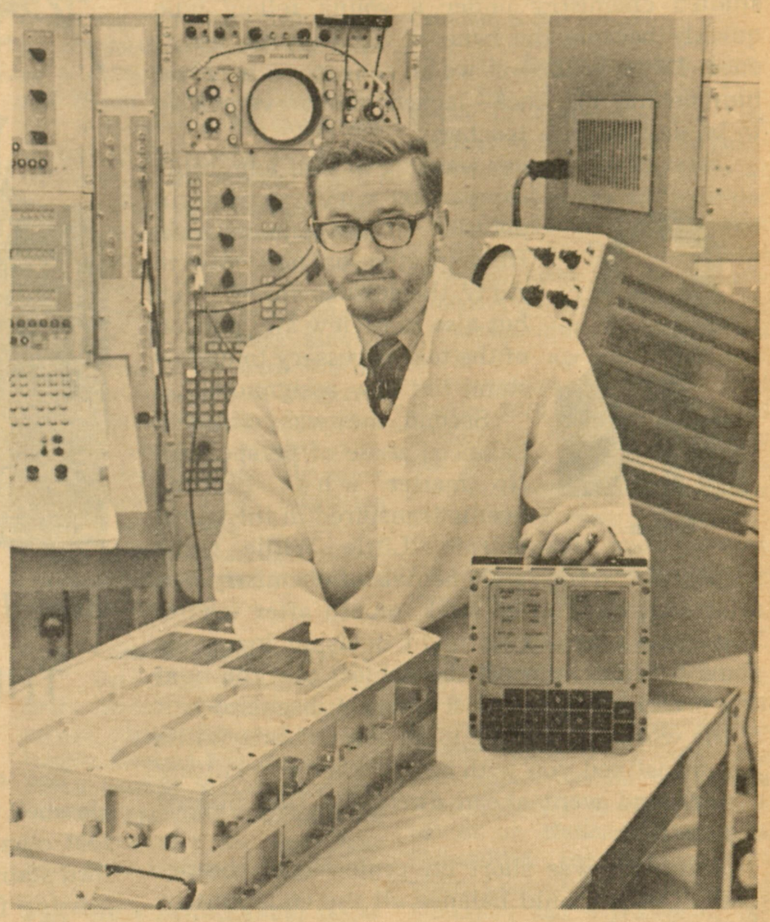

APOLLO—Stephen P. Dean '60 displays an Apollo Guidance Computer (AGC) in the Guidance and Navigation Lab at North American Rockwell in Downey, Calif., where he is the Raytheon Company Site Manager. Raytheon Company builds the computer and Steve's engineering team provides on-site test support for the AGC. Steve, one of many Auburn Alumni connected with the Apollo program, joined Raytheon in 1963 and has been a resident engineer with the company since 1967.

Fred M. Harper '55 is an aerospace engineer with that Branch.

At Houston

Five alumni are with NASA at Houston. James C. McPherson '50 is chief of the Mathematical Physical Branch at the Center which provides control of all NASA manned space flight and exercises fulltime control over the APollo 11 flight from launch to recovery.

Maj. William H. Wood, Jr., '57, an Air Force aeronautical engineer assigned to the Manned Spacecraft Center, helped develop operational procedures for the lunar surface phase of the mission.

Carl B. Shelley '60 is chief of the mission simulation branch and an aerospace technologist. Charles T. Hyde '61 is chief of the Contingency Analysis Section at Houston. 1/Lt. Nathan J. Adams, Jr., '67 is an Air Force aeronautical engineer assigned to the Flight Control Division.

In Huntsville

The largest number of alumni in the space program are with NASA's Marshall Space Flight Center in Huntsville. Joe A. Hamil, Jr., '43, Earl C. Deuel '49, Robert S. Savage '56, Charles L. Scarbrough '56, Richard E. Black '57, Donald L. Stewart '58, and Leonard C. Bostwick '47 are aerospace engineers with NASA's largest operation. The Huntsville Center developed the huge Saturn V rocket that lifted Apollo 11 from the earth. Dwight L. Herlong '48 is a cost reduction manager for science and engineering at the Marshall Center. Robert L. Wesson '48 is resources management officer.

Bernard S. Blake, Jr., '48 is chief of the flight test engineering branch. Alvin J. Stenberg '48 is a reliability engineer. Hugh J. Dudley '49 is an assistant director of the Space Sciences Laboratory. Wiley C. Bunn '50 is deputy chief of quality control and reliability engineering division.

Fletcher L. Folks '50 is a program analysis officer. Alonza J. Davis '52 is chief of the Film Systems Section. William J. Hallbrooks '52 is chief of the Development Branch.

Jerry Thomson '52 is deputy chief of the Engineering Division. Ray L. Lawrence '56, William C. Houston '57, Larry D. Salter '57, and James W. Hooper '60, are aerospace technologists. Robert L. Middleton '56 is chief of the Environmental Control Section.

Joe W. Morris, Jr., '56 is a project engineer. Frank H. Emens '56 is chief of the data management systems section. William H. Savage, Jr., '57 is a program analyst. Walton W. Jones '58 is a management systems engineer.

Ralph M. Hoodless, Jr., '59 is a Saturn Apollo systems project engineer. Charlie F. Johnson '60 is chief of Checkout Evaluation Branch. J. Kenneth Stephens '60 is a senior engineer.

Dr. George B. Doane, III, '68 is deputy chief of the Guidance and Control Division. And Capt. Richard S. Moseley '63, a pilot, supported the Apollo 11 lunar landing mission as a member of the Air Force Systems Command. He fed vital information to test range headquarters as Apollo passed over his area.

Roundup

(Continued from page 2)

The allocated $65,000 for the first year of the program will involve 600 people already working in adult education in on- and off-campus workshops.

* * *

HALEY DEDICATION — An open house and dedication ceremonies for Haley Center will be Oct. 10-11, the weekend of the Clemson football game at Auburn.

* * *

MULLINS — Dr. David W. Mullins, formerly executive vice president of Auburn University, will be commencement speaker at Auburn on Aug. 23. Dr. Mullins, now president of the University of Arkansas, is past president of the Southern Association of Land-Grant Colleges and Universities.

* * *

TEACHER TRAINING — Auburn has received a $225,000 grant from the Office of Education for a study involving the training of teachers of teachers. The allocation is for the first year of an approved three-year study. The project, "The Use of Man-Machines Systems in Personalizing Teacher Education," will have an immediate focus on elementary education.

* * *

NUTRITION — Dr. Paul F. Parks and Dr. W. B. Anthony have been elected to the American Institute of Nutrition in recognition of their research contributions in animal nutrition. Both did their research in the Animal Science Department. Dr. Anthony is currently professor of animal science and Dr. Parks recently became assistant dean of the Graduate School.

* * *

ALABAMA HISTORY—Recipient of the first humanities grant to come to Auburn, Dr. Allen W. Jones '51 is writing a monograph on 25 years of Alabama history. Dr. Jones, professor of Southern history, received a $1,500 summer stipend from the National Endowment for the Humanities. The study will deal with Alabama history from 1896 through 1920.

* * *

FELLOW—Dr. Andrews C. T. Hsu, professor of chemical engineering at Auburn, has been elected a Fellow in the American Institute of Chemists. Dr. Hsu was on the Auburn faculty from 1953-57 and rejoined the faculty in 1962. He is the author of numerous publications based on his research at Auburn and the University of Pennsylvania.

Here And There —

AN OLD PORTRAIT

By Jerry Roden, Jr., '46

Many years ago as a high school senior, I studied chemistry under a young fellow who quickly became the bane of my youthful existence. Little Willie—as we all courageously called him behind his back—lacked about everything to be desired in a teacher.

First of all, he was wanting in that admirable compassion which spares students the ardors of homework. He expected us not only to study the lessons for the day but also to review any portion of the text necessary to understand the new assignment.

Roden

Second, he was minus a balanced sense of perspective. No matter what exciting events transpired in the world outside, Little Willie stuck stubbornly to the fundamentals of chemistry day after day, week after week, month after month. You could stay up all night devising ingenious plans to shunt him off the subject and the next day present him the most cleverly disguised bait in the world. It was all to no avail. Little Willie just transfixed you with an icy stare or a cutting remark and went ahead discussing that blasted chemistry.

Third, he was short on professional competence. Oh, he could balance all the equations in the book and perform the suggested experiments well enough. But he freely confessed that what he didn't know about chemistry would fill several volumes. Yet he would not admit that abysmal ignorance as any excuse for our sloppiness.

Fourth, he was devoid of all progressive concepts on testing and grades. He would, I am sure, have scaled Mt. Everest barefoot rather than raise a grade a few lousy points.

And finally, he lacked a wife. And that, perhaps, was the most grievous shortcoming of all. For his bachelorhood—augmented by youthfulness and devilishly handsome features—motivated a couple of girls in class to keep meeting his impossible academic demands. Then he taunted us boys with that "superior" female performance.

For four solid months, I strove valiantly against that pedagogical misfit, exhausting all my energies between trying to best him in every way possible and striving to meet halfway his incredible demands. At the end of that time with semester exams approaching, I had something like an 87 average, one of those sneaky girls had a 90, and the other a 92.

At that point I made a final effort to communicate with Little Willie. I cornered him out of class and patiently explained to him the progressive concept of grading on a curve—noting carefully that a mere three points scale would provide him a lovely cure and the *A-* average necessary for exemption from the semester exam.

He listened with that little quizzical grin of his dancing off and on. Then he pointedly suggester that if I wanted an *A-* average, I could get it by making a 95 or better on the semester exam. That did it! I decided to beat that little so-and-so on his own terms, or die trying.

For five solid months, I banged away at that blooming chemistry book every night. I barely got the *A-* for the first semester and a slightly better average for the second—got those grades at the price of almost intolerable toil only to realize from the expression on his face the day of my graduation that it was Little Willie who had triumphed. I had swallowed his bait up to the

(Continued on next page)

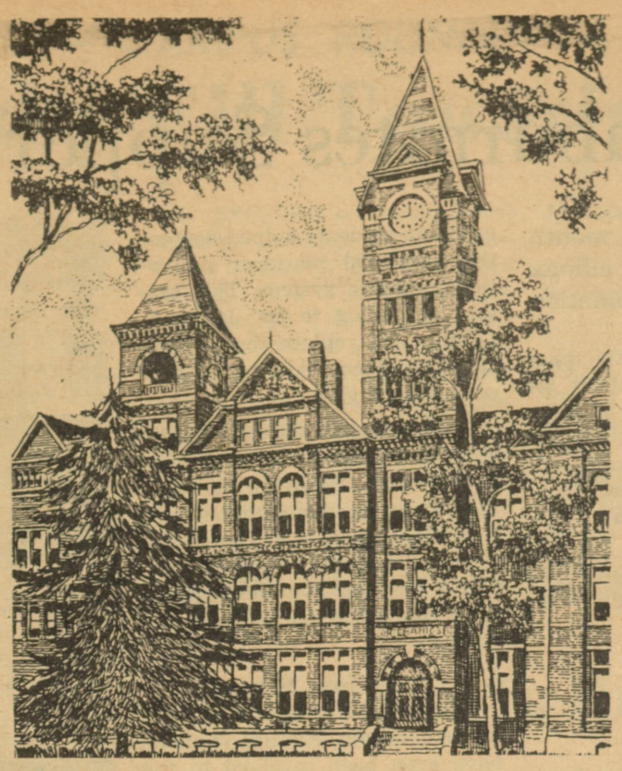

Behind The Headlines—

THE CHANGING SCENE

By Kaye Lovvorn '64

The clock on Samford Tower chimes, the classbell rings, but the sounds of hundreds of feet clomping and clicking up and down Samford stairs never come. The literature classes are missing from Ross Chemistry Building. Crowds of students who crossed Ross Square on the hour never appear. Only scattered debris within reminds one that Thach once housed the School of Education. The view from the *Alumnews* office no longer consists of Alumni Gym, its dancing girls, and the pigeons on the roof—ground covered for 50 years lies bare.

But no sudden plague has hit the Auburn campus. Instead, while I was away from the Auburn campus, Haley Center gathered the scattered departments, students, and faculty of the Schools of Arts and Sciences and Education into its 10 stories, and Alumni Gym was torn away. For those of us who suffer pangs of nostalgia along with our pride in Haley Center, a soothing look at the campus from the top of Haley's tower gives one a new sense of perspective and unity of the old and new on the Auburn campus. For those who can't make it to campus for that view, we plan a picture series in an upcoming issue.

* * *

CONTROVERSITY? — A short history of higher education: University to Multi-versity. And next, *Controversity?*

* * *

A POINT OR TWO — Several letterwriters both pro and con Jerry Roden's "Informal Report on the State of the University" in the March *Alumnews* (including Dolph Honicker's "Open Letter" reprinted in the last issue and the letters resulting from *it*) apparently interpreted Mr. Roden's "conservatism" as anti-Negro. 'Taint so. One need not quote nor agree with Gregory, Cleaver, Rap Brown, or Adam Clayton Powell to show a concern for *all* humanity. But *Alumnews* readers during Mr. Roden's years as editor (including the year of Auburn's integration) should know that. For those who have graduated since September, 1965, perhaps we should point out that in April the Negro community of Auburn honored Jerry Roden for his years of friendship and work toward bettering human relationships.

* * *

A "WAR EAGLE" — J. Andrew Douglas '17 recently sent us a change of address for another alumnus sent to him in Mobile by the Post Office.

(Continued on next page)

In Education—

SOMETHING'S AMISS

By Jerry Roden, Jr., '46

When the first Sputnik signalled a U.S. lag in space exploration, many waxed eloquent and some became hysterical about the deficiencies of American education. The triumph of Apollo 11 and her gallant crew will not, I trust, lead to an equally widespread and intense complacency. For, despite a few notable improvements since Sputnik One's leap into space, all is not well in the house of American education.

We see the symptoms of illness most notably in violent demonstrations on campuses across the nation. And we suspect—or some of us, at least, are convinced—that such anarchy is the product jointly of coddling, rampant idealism ,and some outright subversion. The best prescription upon the manifestation of this particular symptom is—I still hold—some tough-minded enforcement of the rules necessary to maintain any social institution.

But it is important to recognize that the violence syndrome is characteristic of a statistically insignificant fraction of our student population. And it may be even more important to recognize the many manifestations of unrest among the generally well-behaved masses of our students. Now, we cannot—we had better not—simply dismiss this general dissatisfaction as a symptom of coddling and of subversive propaganda and intrigue. Neither can we intelligently proceed to the opposite extreme and attribute it all to the war in Vietnam and "middle class hyprocrisy."

What then is the proper diagnosis? Frankly, I don't pretend to know. There probably is some truth in both of the oft-repeated and antithetical simplistic explanations that I have just dismissed in the preceding paragraph. There probably is also some merit in the suggestion that the problem arises in part from a specific abuse of the free enterprise system.

In an affluent society, the unscrupulous entrepenuer can accumulate a mint by appealing to the unstable emotions, the native idealism, and the natural rebellion of youth. And I submit that such abuse is rampant throughout virtually all public communications media. Furtherfore, let us honestly admit that there is significant commercial pandering to the wounded vanity of those of us over 25. Hence, the eternal generation gap once bridged without undue difficulty by the majority, becomes an over-widening chasm.

However, this abuse of the free enterprise system is, I think, another partial explanation. And all the partial explanations offered to this point don't add up to a whole. For some further constituents let us scrutinize the house of education *per se.*

One in constant touch with today's college student notes quickly a paradox: these are unusually bright and surprisingly ignorant youngsters. One is impressed with their mental alertness and ability to grasp a fact and shocked at their ignorance of the fundamentals necessary to create from raw facts a meaningful oral or written construct. "Ah! So we are back," you may say, "to the principal cry of the educational fundamentalists after Sputnik." Yes, we are, and the evidence continues to mount.

Another thing revealed by regular contact with students is a widespread resentment of a system that too often treats humans as statistics. This resentment, sometimes manifested as outright bitterness, appears so regularly in so many overt and so many indirect ways that one is tempted to place a finger on it and cry: "Here is your real culprit. See the dehumanizing effect of 'educational efficiency.' See what you purchase with government-enforced economics."—

(Continued on next page)

Auburn Alumnalities

'14 **Frank P. Samford**, chairman of the board of Liberty National Life Insurance Co. received the honorary doctor of law from the University of Alabama on June 1.

'16 **P. O. Davis** was honored by the Alabama Farm Bureau in April with "P. O. Davis Day," saluting the former director of the Auburn Extension Service. Mr. Davis retired from Auburn in 1959 after 22 years as Extension director. A pioneer in the formation of the Alabama Farm Bureau, he is a member of the American Farm Bureau "Hall of Fame."

'17 **Lamar M. Ware**, retired Auburn professor, received the Algernon Sydney Sullivan Award at Auburn on May 15. The Sullivan award is made to one man and one woman of the graduating class and to one nonstudent in "recognition of such characteristics of heart, mind, and conduct as evince a spirit of love for and helpfulness to others."

'18 **John Yarbrough**, editor and publisher of the *Southeastern Poultry Times*, received a plaque for meritorious service from the Alabama Poultry Industry Association in June.

'22 **Richard L. Haggard** has been named a member of the Lee County Board of Equalization.

W. W. French, Jr., became chairman of the board of Moore-Handley, Inc., on May 14. Moore-Handley operates 25 retail building material and home supply centers, seven industrial and electrical supply branches, and its machine tool division represents 25 major machine tool builders in the Southeast.

'23 Mr. and Mrs. **James R. Gantt (Agnes Stewart '42)** now live in Riverside.

'24 **NEW ADDRESSES: Thornton G. Dowe**, Plantation, Fla.; **Ralph W. Cammack**, Tucker, Ga.

'25 **NEW ADDRESSES: Ernest S. Killgore**, Houston, Tex.; Dr. **Samuel O. Benson**, Theodore; **Charles T. Woodroof**, Venice, Fla.

'26 **T. F. Yancey** has been elected worshipful master of Lee Lodge 454 F & AM.

O. C. Helms of Grove Hill is the new president of the Alabama Association of County Agricultural Agents.

Ben S. Gilmer, president of American Telephone & Telegraph, is the recipient of the National Brotherhood Award of Christians and Jews. The National Brotherhood Award cited Gilmer for "commitment to the Judeo-Christian tradition of the brotherhood of man under the fatherhood of God."

New address for **James Phillips McArdle**, Jr., is Lehigh Acres, Fla.

'27 **Redus C. Collier** has been re-elected president and board chairman of Mutual Savings Life Insurance Co. of Decatur.

Hubert Conine, a founder and now president and chairman of the board of Camp Hill Bank, is now in his 16th year as mayor of Camp Hill. He has been an elected official of Camp Hill in various offices for almost 40 years.

Dr. **John F. Busey** has been appointed director of medical education at Mississippi Baptist Hospital in Jackson. He had been chief of medical services in the Veterans Administration Hospital in Jackson since 1950. Earlier he had been with the Veterans Hospital in Atlanta and clinical instructor in medicine at Emory University. His principal interest is infectious disease. Dr. Busey is a Diplomate of the Americal Board of Internal Medicine and a Fellow of the American College of Physicians. Dr. Busey will oversee the medical education program of Mississippi Baptist which involves working with the Hospital's Medical Education Committee to plan and carry out a program of continuing education for the hospital's interns. Other areas of his work will include the educational programs for preparing registered nurses, licensed practical nurses, radiological technologists, laboratory technologists, and inhalation therapy technicians.

Ben P. Curtis is an agricultural representative with U.S. Steel Corp. in Fairfield.

'28 **Cecil Stowe**, who has retired from the Opelika Library Board after 17 years of service, was honored at the board's meeting May 26. A resolution lauding Mr. Stowe's service was approved and presented to the retiring member along with a silver bowl.

'29 **NEW ADDRESSES: James D. Caldwell**, Beaufort, S.C.; Mrs. **Mary Ward Lurie**, Zenia, Ohio.

'30 **NEW ADDRESSES: Fred N. Matthews**, Birmingham; **James D. Atkins**, Chapala, Jalisco, Mexico; **Hermas Granade**, Camden, S.C.

'31 Dr. **Roy L. Lovvorn**, director of research in the School of Agriculture and Life Sciences at North Carolina State University, has taken a leave of absence to become administrator of the Cooperative State Research Service of the U.S. Department of Agriculture. The Service administers Federal appropriations for agricultural research carried on by the agricultural experiment stations of the U.S. and Puerto Rico, by the approved schools of forestry and other non profit institutions. Dr. Lovvorn received the Gamma Sigma Delta (honor society of agriculture) 1968 International Award for Distinguished Service to Agriculture on May 8.

'32 Dr. **John W. Letson**, superintendent of Atlanta's public schools, received an honorary doctor of law from Emory University on June 9. Dr. Letson has been superintendent of Atlanta Schools since 1960. He is a member of the National Council on Humanities, the National Advisory Commission on Vocational Education and a trustee of the Joint Council on Economic Education. He is also a member of the Georgia Scientific and Technical Commission. After beginning his career as a teacher in Alabama, Dr. Letson later received the M.A., and Ed.D. from Columbia University and became superintendent of schools in Bessemer and later at Chattanooga before coming to Atlanta.

NEW ADDRESS: Marcel E. Crettet, Dyess AFB, Tex.

'33 **Jim Tom Hamilton, Jr.**, retired from the Opelika City School Board in March. The City Board presented him a plaque in recognition of "11 years of educated service." He was named to the board in 1958 and served as its chairman from 1962-66.

Mrs. **Rebecca Ellington James** of Lanett has received the Volunteer of the Year award from the Birmingham Cystic Fibrosis chapter. Mrs. James received the award for her efforts as Chambers County campaign chairman in 1968.

NEW ADDRESS: Charles E. Howard, Mobile.

'34 **Philip Thomas (Pot) May**, mayor of Brewton, owns and operates the May Candy and Grocery Co., and Philip May Vending Co. He is a director in the Alabama Wholesale Tobacco Association and on the board of directors of a life insurance firm. Now in his ninth year as mayor, Mr. May is president of the Es-

(Continued on next page)

Behind Headlines

(Continued from page 4)

Seems a postal clerk in West Somerville, Mass., had overlooked the *Alumnews* address in the masthead but found the words "Auburn Alumnews" with an address and zip code under it in the Letters to the Editor section—an address that happened to be Mr. Douglas's. Mr. Douglas comments, "One can only credit him with persistence . . . perhaps he should be saluted with 'War Eagle'." And we agree.

* * *

CONFLICT OF INTEREST? — For lo, these many years we have wondered why clippings making their way to our files from Jack Dryer of Brevard County, Fla., consistently had class years marked in for alumni of our rival institution in Tuscaloosa. Well, last week we learned. Mr. Dryer is president of the local alumni associations of Auburn and the University of Alabama!

Something's

(Continued from page 4)

But we are pledged to avoid simplistic answers.

A third fact that becomes obvious to those in daily contact with students is that a significant proportion of those in college are there only because of social pressures to get a sheepskin. Such students waste four years of their and the university's precious time—usually to the end of becoming uncultured malcontents.

Do we have enough ingredients now to construct a whole? Frankly, I still don't know. But I think we have enough to work on for quite a while. And it behooves us to apply considerable energy intelligently. For these restless students are our children who bear within them all of our hopes for posterity.

Portrait

(Continued from page 4)

cork and had become worse than those sneaky girls.

A few months later—right after my first major quiz in college chemistry—I went back to my abode and scrubbed "Little Willie" from beneath a portrait in my gallery of memories. But I left the portrait itself, and it still hangs there over a new title supplied that day: "Mr. William Sloan—TEACHER."

Letters To Editor—

Auburn Spirit Myth?

Editor, *Auburn Alumnews*:

Enclosed, please find information on the progress of two Auburn alumni which should be of interest. I am happy to have a minor part in the research organization in which they are so prominent. This month will round out my 25th year with Mobil Research.

If you say anything at all about me (I am a senior research chemical engineer with Mobil) you might comment that I am surprised how few Auburn alumni, especially those of recent vintages, contracted the Auburn spirit on a lasting basis. The low participation of the registered alumni in the AAG program is shocking. Where Community Chest or United Fund programs exist, 90-100 per cent participation is common. How any red-blooded alumnus can think less of the AAG program than the Community Chest is hard to understand. Unless of course, the Auburn Spirit is mostly myth!

Best wishes,
Will Middleton '33
Wenonah, N.J.

Equal Coverage

Dear Editor:

In your May-June issue under Class of '36 I noted with interest your item regarding Gilbert E. McMillian, Republican senator from Aiken County, S.C. Old "Hawkbeak" as brother Gilbert was known in days past in the S.A.E. house is probably well qualified to carry the Republican banner as he was even then a man of stern convictions who swung a board with great force and effect on the posteriors of us more liberal minded freshmen.

In order to comply with Mr. Gilbert's Republican Justice Warren's court dictum of equal news media coverage, I would respectfully request that it be noted that the undersigned is a Democratic member of the Georgia General Assembly as representative from the 91st district, Chatham County, Savannah, Ga.

Sleep well taxpayers: Georgia and South Carolina are in good Auburn hands.

With best regards,
Morriss W. Ellis '38
Savannah, Ga.

Letters Policy

The Alumnews welcomes letters to the editor. However, we will not print letters which are not signed, nor will we print letters signed with psuedonyms.

Contribution

July 9, 1969

Dear Editor:

Fellow alumnus Honicker's greatest contribution to AU was by far his financial one ($5.00 in 16 years).

One wonders what worthwhile organizations he supported since his heroes are Gregory, Leary, and Coffin.

I do appreciate him taking us out of the class with Harvard, Yale, and Vanderbilt.

Auburn distinguished itself by breaking all blood records. Honicker would have preferred that we share with the VC in the Kennedy liberal tradition.

Robert G. McCrory '55 DVM
Benton, Ky.

AUBURN ALUMNEWS **July-August, 1969**

VOLUME XXIV—NUMBER 4 **GENERAL EDITION**

PRESIDENT: J. Gilmer Blackburn '50; EXECUTIVE SECRETARY: Joseph B. Sarver, Jr., '37; ASSOCIATE SECRETARY: George (Buck) Bradberry; EXECUTIVE COMMITTEE: H. T. Killingsworth '19; A. D. Holmes '38; Duncan Liles, Jr. '43; James M. Brown '46; M. H. McCartney '27; W. L. Martin, Jr. '53; and Ken L. Lott, Jr., '41, ex-officio.

THE AUBURN ALUMNEWS is published eight times a year at six-week intervals, September-July, by the Auburn Alumni Association, Auburn University, Auburn, Ala. (36830). Kaye Lovvorn '64, is editor; Richard McLean '71, editorial assistant; Buddy Davidson '64, sports editor; Les King '51, AU photographer. The Auburn Alumnews was entered as second class matter February 4, 1946, at the Post Office, Auburn, Ala., under Act of Aug. 24, 1912.

ALUMNALITIES—Continued

cambia County Auburn Alumni Club.

Nelson M. Snow is president of the Mobile Lions Club.

'35 **F. K. Agee** of Athens and **James Cooper** of Tuscaloosa have been nominated for the Extension Service's national distinguished service award. Both are farm agents with the Auburn Extension Service.

Arch Winter, Mobile architect, is regional director of the Gulf States Regional Conference of architects. He is a noted architect and city planner and the national chairman of the Honor Awards Jury of the American Institute of Architects.

NEW ADDRESSES: Ira M. Pitts, Maryville, Tenn.; Col. and Mrs. **William M. Hughes (Margaret D'Orsey** '36) Versailles, Ky.; Col. and Mrs. **William J. Moates (Catherine Ann Jones** '66), Auburn.

'36 Dr. **Bryghte D. Godbold**, staff director of Goals for Dallas, and Gov. Nelson A. Rockefeller were major speakers at the commencement exercises at Renssalaer Institute in Troy, N.Y. in June. Dr. Godbold spoke at the commissioning exercises for ROTC units. Prior to joining Goals for Dallas, Dr. Godbold was staff vice president of the Southwest Center for Advanced Studies.

NEW ADDRESSES: Ralph A. Tolve, Memphis, Tenn.; **William L. Stanford**, Shalimar, Fla.

'37 **John A. Garrett**, Montgomery County dairy farmer and businessman, has been named director of the Farmers Home Administration. He is president of the Montgomery Farmers Cooperative and a former official of the Alabama Farm Bureau.

Victor Cherry, a member and past president of the Opelika Rotary Club, was elected district governor nominee for 1970-71 for the South Alabama district.

NEW ADDRESS: William F. Blackmon, Jr., Tuscaloosa.

'38 **Morris W. Ellis** is a Democratic member of the Georgia General Assembly as representative from the 91st district, Chatham County, Savannah, Ga.

G. Thornton Nelson has been elected to the board of directors of Alabama Power Co. Mr. Nelson is vice president of Alabama Power and manager of the industrial development department. A former president of the Jefferson County Auburn Club, Mr. Nelson is Alabama State Director of the Southern Industrial Development Council and state campaign chairman of the Alabama Heart Association. He is immediate past president of the Industrial Developers Association of Alabama, and a member of the American Industrial Development Council.

Grady Webb, Jr., is new president of the Alabama Textile Manufacturers Association. He is with WestPoint-Pepperell. He and his wife Edith have four daughters, Nell, Jane, Sue and Lucy.

'39 Dr. **Arthur W. Cooper**, director of the U.S. Department of Agriculture's National Tillage Laboratory at Auburn, received the 1969 John Deere Medal from the American Society of Agricultural Engineers at its annual meeting in June. Dr. Cooper received his award for "distinguished achievement in the application of science and art to the soil." Under his guidance, research at the National Tillage Lab has attained worldwide renown. He has visited 21 foreign countries to study and advise on various soil and tillage problems.

Homer L. Jacobs, supervisor of special service of the Vocational Rehabilitation Service of the State Department of Education in Montgomery, has been elected president of Region IV of the National Rehabilitation Association.

George W. Franklin has been named "outstanding educator of the year" by students at Wallace State Technical Junior College in Dothan. He is chairman of the college's Social Science and Psychology Division. Prior to coming to Wallace, Mr. Franklin was principal of Ashford High School and taught at the University of Alabama Center at Dothan.

Dr. **Oron P. South** has been appointed director of the Midwest Group for Human Resources, a division of the NTL Institute for Applied Behavioral Science, Washington, D.C. The Midwest Group headquarters is in Kansas City, Mo. Dr. South is a behavioral scientist and a specialist in "organizational change." He did research and lectured at the Air University in Montgomery from 1947 to 1964 and wrote articles and monographs on Arctic survival, cultural diversity, and human relations. In 1967 and 1968, he was associate professor of applied behaviorial science at the Center for Engineering Management Studies of Vanderbilt University. The Midwest Group for Human Resources is a nonprofit organization which conducts programs for businessmen, educators and others involving sensitivity training and other applied behavioral science techniques designed to improve human relations and personal and group effectiveness.

NEW ADDRESSES: Col. **William M. Hargett**, Annandale, Va.; **John T. McDermott**, Atlanta.

'40 **Turner Murphy**, owner of the Turner Murphy Co. in North Augusta, S.C., has been reelected secretary of the Georgia Society of Professional Engineers.

Richmond Flowers has been hired by Rep. Daniel E. Button of New York as a special assistant for his work with the House Small Business Committee.

Charles C. (Shan) Vickrey is in his second term as mayor of Abbeville. Mr. Vickrey operates a wholesale and retail auto parts and supply company.

Carolyn Hollaway Young, biology teacher at Auburn High, participated in a drugs workshop with 67 other teachers from over the U.S. in March. The National Science Teacher's Association in conjunction with the American Association for Health, Physical Education and Recreation and the National Institute of Mental Health sponsored the workshops to help inform the public about the use and abuse of drugs.

Col. **Harry L. Bush** is with the Defense Intelligence Agency at the Pentagon in Washington, D.C.

NEW ADDRESS for **John F. Watters** is Offutt AFB, Neb.

'41 **Henry P. Draughon** of Montgomery, chief of the Alabama Motor Vehicle and License Tax Division of the Alabama Department of Revenue, has been elected to a three-year term on the executive committee of the American Association of Motor Vehicle Administrators.

Frank P. Samford, Jr., has been elected a director of South Central Bell Telephone. He is president and a director of Liberty National Life Insurance Co.

Dr. **Frank N. Philpot**, who resigned as president of Athens College on June 1, joined Memphis State University in July as assistant vice president for academic affairs. He was president at Athens College for three years.

Maj. Gen. **Reid Doster** of the Alabama Air National Guard has been honored by the establishment of the G. Reid Doster Award at Auburn to be presented annually to the outstanding squadron of the Air Force ROTC Cadet Corps.

'42 **Ann Pafford Love** spent six weeks this summer attending the National Science Foundation Summer Institute in electronics sponsored by the University of Hawaii. She returned to her government job in Agana, Guam, in late July and expects to be back to the States in the summer of '70.

Col. **Thomas L. Burons** has retired from the Air Force and now lives in Winter Park, Fla.

Ernestine Long Dunn of Salem has received recognition for over 35 years of 4-H Club leadership.

Dr. **F. S. McCain** has been appointed assistant director for manpower training at the new Rural Development Center in Tifton, Ga. The model center, the first of its kind in the U.S., will serve as a focal point for improving the economy of rural Georgia. The center is a joint undertaking of the University of Georgia and Abraham Baldwin Agricultural College. Dr. McCain will continue as chairman of the Division of Agriculture, Home Economics, and Forestry at Abraham Baldwin.

NEW ADDRESSES: Cdr. and Mrs. **Johnnie W. Chalkley, Jr.**, **(Mae Edwards** '43), Cocoa, Fla.; **Samual D. Nettles**, Decatur; **Leslie W. Bolon**, Knoxville, Tenn.; **Jack E. Britton**, Atlanta.

'43 Brig. Gen. **Thomas W. Morgan** is Apollo Applications Program Manager at Kennedy Space Center. Gen. Morgan, who came to KSC from the Air Force Manned Orbiting Laboratory Program, heads the preparations for the Saturn 1 Orbital Workshop launches scheduled for 1971. He views the Saturn I Workshop as "a prerequisite to a long term space station."

William H. Livingston relinquished command of the USS Ranger on May 28. He had commanded the aircraft carrier for 15 months including a tour of duty off Vietnam. Capt. Livingston received the Legion of Merit for his exemplary service aboard the Ranger and following the change of command ceremonies he was promoted to rear admiral. He is now assigned to the Defense Atomic Support Agency at Sandia Base, N.M., where he is deputy commander for weapons and training.

Clarence E. Michaels is the new general manager and co-owner of the Lewis Supply Co. in Birmingham. The firm handles full lines of plumbing fixtures and supplies with distribution over the state. Mr. Michaels is past president of the Birmingham Sales and Marketing Executives.

The students at Alabama Christian College in Montgomery have dedicated their yearbook to **Benjamin W. Dickey**, known as "Brother Dickey" to the students. Mr. Dickey teaches freshman English, English literature, and advanced grammar at the college.

Parrott Named Media Head

John L. Parrott '52 has been named chairman of the Cooperative Extension Service's Information Division at Auburn University. Mr. Parrott, who has been an editor with the Extension Service for eight years, succeeds the late Robert R. Chesnutt, '37 who died June 16.

As division chairman, he will direct Extension information programs, which include work with magazines, radio-TV, and state newspapers, in-service staff training and publications of the Service.

A veteran of World War II, Mr. Parrott joined the Extension Service as assistant county agent in Marshall County in 1959. Previously he taught vocational agriculture at Collinsville (Ala.) High School and Marshall County High in Guntersville. He came to the state Extension staff in 1961 as radio-TV editor and for the past six years has been news editor. He edited the monthly newsletter of the American Association of Agricultural College Editors for the past year.

His professional affiliations include Kappa Delta Pi, Alpha Zeta and Gamma Sigma Delta.

Mr. Parrott and his wife Marcine have two daughters, Lisa and Mrs. Saxton Garrison.

PARROTT . . . Promoted

Alumni In The News

Wilkinson

Sewell

James R. Wilkinson '28, a partner in the firm of Stevens and Wilkinson, Architects and Engineers, was invested into the College of Fellows of the American Institute of Architects during ceremonies at the annual AIA convention in Chicago. The Fellowship is the highest honor which the Institute can bestow on its members. Mr. Wilkinson has served on the national Urban Development Committee, and is active in civic and cultural affairs. He and his family live in Atlanta.

Mrs. **Catherin M. Sewell** '29, technical librarian for the cellulose and specialties division of the Buckeye Cellulose Corporation in Memphis, Tenn., has been named "Memphis Woman of the Year" by the Memphis Women's Executive Council. Mrs. Sewell was nominated for the award by the Memphis Business and Professional Women's Club, and by the Pilot Club. She has served as president of both organizations.

Alumni In The News

Friedman

Adair

Lt. Gen. **Robert J. Friedman** '37 has left his position as chief of staff of the United Nations Command and the U.S. Forces in Korea to become vice commander of the Air Force Logistics Command. A native of Bethpage, L.I., Gen. Friedman received his B.S. in aeronautical engineering and entered the military service as a second lieutenant in the Field Artillery. Following service in World War II, he was awarded the Legion of Merit for development of plans for the most effective employment of air power during the Korean War, with an oak leaf cluster for the development of a housing and basing program for the Air Force command. His other decorations include the Distinguished Service Medal, the Air Medal, and the Air Force Commendation Medal.

Robert L. Adair '42 has been elected one of 12 new vice presidents in the J. C. Penney Company, Inc. in New York. He joined Penney's in 1947 as a junior auditor in Atlanta and was promoted to senior auditor in 1952. He became manager of the Southern Accounting Division in Dallas, Tex., and was appointed controller in the company's central office in 1963. A member of the Financial Executives Institute, Adair and his wife and three children live in Manhasset, L.I., N.Y.

ALUMNALITIES—Continued

Harry Lowe, curator of exhibits with the National Collection of Fine Arts at the Smithsonian Institute, lectured at Auburn in April as a participant in Auburn's Festival of Arts. Earlier this year, Mr. Lowe was curator of the International Arts Programs' Alexander Archipenko exhibition at Musee Rodin in Paris, France.

Richard Bjurberg has been assigned to a Presidential task force for a three-month period as the American Red Cross representative. The task force is to find ways of improving conditions in cities through better use of volunteers. Mr. Bjurberg is one of four Red Cross area directors in the U.S. He is married to **Kathryn Blake** '42.

Lt. Col. **William H. Trammel** represented Auburn University at the ceremonies inaugurating Dr. Charles E. Young as Chancellor of UCLA on May 23.

'44 **R. Jeff Martin** of Brewton, a farm agent with the Extension Service, has been chosen for a national distinguished service award which he will receive in September at the annual meeting of the national Association of County Agricultural Agents.

G. Ray Jeffcoat of Opp has been appointed to the new State Advisory Council on Vocational Education.

Pete Turnham, State representative from Lee County, has been re-elected treasurer of the Southern Inter-State Nuclear Board which he has served as Alabama's representative for the past four years.

Alumni In The News

Horn

Toomer

Robert C. Horn '43 has been appointed head of management services for the Cooperative Extension Service at Auburn University. He will supervise the employment, placement, and training of nonacademic personnel for the Extension Service. Horn, who has been with the Extension Service for the past 25 years, came to Auburn in 1962 as a rural resources development specialist. He holds the B.S. from Auburn in agriculture and an M.S. in Extension from the University of Wisconsin. The Geneva County native and his wife Julia have three children, Carolyn, 12, Susan, 10, and Bobby, 6.

Sheldon Toomer '43 has been named vice president, creative director of A. R. Ehrhardt Advertising, Inc. in Miami, Fla. A former member of several prominent New York advertising firms, Toomer is also active in the real estate investment field in Miami and New York. He and his wife Nancy and two daughters, Jennifer and Stephanie, live in Miami Shores, Fla.

Frank Charlton of Hopewell, Va., was in Auburn in April as a leader for a study commission for the Auburn chapter of Alpha Phi Omega, service fraternity.

Woodard E. Davis, Jr., has been promoted to brigadier general.

'46 **William H. Ranson** has been named national sales manager of Freon Products Division by the DuPont Co. He taught chemistry at Auburn and at Hinds Jr. College in Mississippi before joining DuPont 18 years ago as a research chemist. Listed in *American Men of Science*, Mr. Ranson lives with his wife Jimmie Lou and son Steven, 12, in Woodstown, N.J. Another son, Tucker, is married and lives in New York City.

Mr. and Mrs. **James B. Williams** of Opelika recently celebrated their 25th wedding anniversary.

Col. **William L. Wood, Jr.**, recently was a distinguished graduate of the Air Force's senior professional military school, the Air War College at Maxwell AFB. He is reassigned to the 6486th Air Base Wing at Hickam AFB, Hawaii.

Eugene Hamiter (Hamp) Graves, Jr., a lawyer, is in his second term as mayor of Eufaula.

Robbie Nell McRae Wood lives in Huntsville where she teaches in the city school system.

'47 Col. **Samuel P. McClurkin**, director of operations with the 355th Tactical Fighter Wing at Takhli AB, Vietnam, has been awarded the Distinguished Flying Cross and six air medals for aerial achievement in Southeast Asia. Col. McClurkin is scheduled to complete his Vietnam tour in August and will return to Montgomery, where his family lives, as assistant commandant of Squadron Officers School at the Air University at Maxwell AFB. He and his wife Majorie have three children: Marcia, who recently graduated from Auburn; Janet, an Auburn freshman; and Sam, a junior high student in Montgomery.

Fred Donaldson of Enterprise received the Alabama Health Underwriter of the Year Award at the annual convention of the Alabama Association of Life Underwriters.

Mr. and Mrs. **Guy Farris (Frances Groce)** now live in Decatur where he is in the consulting engineering firm of Chase, Dishman, Farris. Fran says the firm could be called the "War Eagle Firm of Consulting Engineering" as Roger Chase '57 and Bob Dishman '55 are also Auburn grads.

Aileen Browne Maley received an M.A. in education from the University of Colorado in February.

William G. Sherling, a professor in the Auburn Department of Aerospace Engineering, is the 1969 recipient of the Outstanding Faculty Award made each year by the Student Engineer's Council to a member of the faculty on the basis of his teaching and helpfulness to students.

Col. **Howard M. Lane** is stationed as commander of the 3rd Tactical Fighter Wing at Bien Hoa, Vietnam.

Lt. Col. **Robert P. Andrews** of Weatherford, Tex., has been named the outstanding student of the 4159th U.S. Army Reserve School at Fort Worth. Col. Andrews, an aeronautical engineer at General Dynamics - Fort Worth, was cited for his performance last year in fifth-year class of the Command and General Staff College course. He and his wife, Selma Louise, have three children, Rebecca, 20, who transferred to Auburn in June as a junior; Reese, 18, and Jennifer, 15.

Col. **Harold C. Davis** is with the School of Aerospace Medicine at Brooks AFB, Tex.

Dr. **Joseph H. Appleton**, chairman of the Division of Engineering at the University of Alabama in Birmingham, has been elected president of the Engineering Council of Birmingham. Dr. Appleton is a member of the Technical Advisory Committee for the Birmingham - Jefferson County Regional Transportation Study and chairman of the American Concrete Institute-American Society of Civil Engineers Joint Committee on Reinforced Concrete. He and his wife Pat have six children.

Lt. Col. **Robert L. Ferrell** has been released from active duty with the Air Force and returned to reserve status. While on active duty, he graduated from the Air Force War College in June, 1968. In civilian life, he owns a mechanical contracting firm in the twin city of Bristol, Virginia-Tennessee. A former instructor of mechanical engineering at Auburn, he and his wife have two teenage sons.

William S. Flanagan, group vice president of the apparel division of Genesco, Inc., of Nashville, has been elected to the board of directors of the American Apparel Manufacturers Association. In addition to his position of vice president, he serves on Genesco's Board of Governors and is a director of Genesco's subsidiary companies. Mr. Flanagan is active in Nashville civic and service organizations including the National Council on Crime and Delinquency. He is a director of the Nashville Bank and Trust Co.

'48 Dr. **Eugene Haddad** and his family were in Auburn in June. Dr. Haddad is associate director of the Center of Nuclear Studies at the University of Texas and is also in private business in Austin.

Shelton Hawsey of Wetumpka was honored by the Alabama Association of County Agricultural Agents at their annual convention for outstanding contributions in the field of communications for his direct mail. **R. O. Magnusson** of Huntsville was elected secretary-treasurer of the organization.

Foy Campbell of Montgomery is president of the Alabama Seedsmen's Association.

Lt. Col. **Ellis E. Stanley** is with the 71st Tactical Fighter Interception Squadron at Malmstrom AFB, Mont.

Emory O. Cunningham, president of the Progressive Farmer Co., has been elected to the board of directors of the Birmingham Trust National Bank.

AWARD RECIPIENTS—The North Texas Auburn Alumni Club honored three outstanding alumni at its Honors and Awards Banquet in Arlington, Tex., on April 18. Monroe "Hub" Floyd '46 (above, left), president of the club, presented the awards to Raymond B. Kelly '19, Fort Worth oil consultant and civic leader, Dave Edwards '62, former Auburn football great and now linebacker with the Dallas Cowboys, and David K. Caldwell '08, Texas civic leader and philantropist.

Lt. Col. **Claude L. Roberts, Jr.**, is at the Army War College at Carlisle Barracks, Pa.

Versal Spalding, Jr., head of the Birmingham general agency of National Life Insurance Company of Vermont, participated in a company field seminar in Montpelier, Vt., in June.

Dr. **D. Ralph Strength** is rejoining the Auburn Animal Science Department in August after two years at the College of Agriculture at Laguna, Philippines.

'49 **Emery L. Shull** is chief of staff engineering with the directorates of Maintenance, Industrial Engineering at Sacramento Air Material Area, McClellan AFB, Calif. Mr. Shull transferred to McClellan when Brookley AFB at Mobile was closed in 1967.

Col. **Walter D. Johnson, Jr.**, has received his second award of the Distinguished Flying Cross for air action in Southeast Asia. He received the medal recently at Robins AFB, Ga., where he is assigned as a planning and programming officer in a unit of the Air Force Logistics Command.

Ed Ray is a pharmacist in Atmore.

Tom Lowe was a candidate for the Georgia State Senate from Fulton County in a special election held in May.

Edmund R. Sahag recently became vice president and general manager of Microbiological Science, Inc. of Salt Lake City, Utah. Microbiological Sciences, Inc., is in the research and development of products that will rapidly detect diseases and infections.

The Rev. **John W. Moon**, pastor of the Tuskegee (Ala.) First Baptist Church, has been elected secretary of the minister's retirement department of the Alabama Baptist State Executive Board.

Dr. **Eugene B. Sledge**, an associate professor of biology at Alabama College at Montevallo, was one of 30 educators in the U.S. chosen to attend a six-week Institute on the History and Philosophy of Science. The National Science Foundation sponsored the institute conducted at American University in Washington, D.C. Dr. Sledge was recently chosen vice president elect of the Alabama Ornithological Society.

Charles E. Hooper, director of personnel/industrial relations for The Grand Bahama Port Authority, Ltd., Grand Bahama Island, has been elected a vice president of the company. He joined the Port Authority in 1966 as personnel administrator, after working with the Petroleum Council of Georgia. Mr. Hooper is a member of the Grand Bahama Mental Health Council and has done work with the Ministry of Labour on the New Industrial Relations Charter of the Bahamas. His adopted son, George I. Clark, Jr., attends college in Atlanta.

William K. Bentley is now president of the Flat Top National Bank of Bluefield, W. Va. He joined the Flat Top National in 1952 as manager of the consumer loan department and steadily moved upward. Mr. Bentley recently served as president of the Carolina-Virginia Chapter of Robert Morriss Associates, the national association of bank loan officers and credit men. He is president of Data Center, Inc., the seven-bank computer center located in Bluefield. Mr. Bentley is also president of the Bluefield Sales Executives Club and treasurer of the Bluefield Area Development Corp. and the Bluefield Credit Bureau. He and his wife, Betty, have two children, Michael, 12, and Holly, 9.

Alice Rowena Kidd Tambellini is administrative assistant to general counsel at the Treasury Department in Washington, D.C.

Travis V. Tidwell, former Auburn football great, is general agent for Alabama for National Variable Annuity Co. of Florida with offices in Mountain Brook.

Robert D. Gullatte, Jr., is with Gulf Life Insurance in Columbus, Ga.

Raymond T. Roser of Mobile has been named a vice president of the Alabama Association of Life Underwriters.

BORN: A daughter, Corinne Elizabeth, to Mr. and Mrs. **Robert Boynton Adams** of Atlanta on June 12.

'50 **Graham McTeer**, managing editor of the weekly *Auburn Bulletin*, has been elected president of the Alabama Press Association's business affiliate,

(Continued on page 9)

In Memoriam '98 Through '68

Henry N. Coleman '98, a native of Lowndes County, Ala., died June 27 in Fort Deposit. He was 90 years old.

* * *

Calhoun County Judge **James Bradley Holman** '09 died in Anniston on May 18 following a short illness. Judge Holman had been on the bench since 1928.

* * *

Reuben J. Stewart '09 died in Gray, Ga., on April 18, according to recent information.

* * *

William T. McClure '11, of Madison, S.C., died Mar. 10, according to recent information.

* * *

Marcus Williams Crenshaw '14 died at his home in Huntington, W. Va., on June 24. Mr. Crenshaw was an electrical engineer with Banks-Miller Supply Co. for 36 years until his retirement in 1957. He was a second lieutenant during World War I and served in France. A resident of Huntington for more than 46 years, he was active in many civic and community affairs. As a member of the board of directors for Camp Fire Girls, he supervised construction of buildings and a swimming pool at Camp Dekanawida, a Camp Fire Girls' camp near Salt Rock. Survivors include his wife, Mrs. Katherine Park Crenshaw.

* * *

Albert Prim, Jr., '14 of Waycross, Ga., died in 1965, according to recent information.

* * *

Newman Grady Hubbard '15 died May 12 in Birmingham. Survivors include his wife, Mrs. Ruth Howle Hubbard; one daughter, Mrs. Sam Harris of Birmingham; one granddaughter, Mrs. C. T. Rollen of Jacksonville, Fla.; one grandson, Don Harris of Birmingham; and one sister, Mrs. David Howard of Atlanta, Ga.

* * *

Andrew Jackson Brooks '15, lifelong resident of Fort Deposit and a former state representative for Lowndes County, died in a Montgomery hospital on June 1. For many years he was associated in farm security affairs and in 1955 he was elected a state representative. He served until 1963 when he retired to pursue dairy and cattle interests. Survivors include his widow, Mrs. Hattie Lee Brooks, of Fort Deposit; three daughters, Mrs. Jeanne B. Shiver, of Columbus, Ga., Mrs. Emmie Sue Ellisor of Sylacauga, and Mrs. Sue B. Cunningham of Columbus, Ga.; and one son, Jim D. Ellisor of Houston, Tex.

* * *

Marvin W. Williams '15, former associate professor of anatomy and histology at Auburn University, died in Auburn on June 30 following a brief illness. Dr. Williams attended Birmingham Southern College in 1909-10 and earned his doctor of veterinary medicine from Auburn in 1915. In 1943 he was appointed instructor of physiology and therapeutics at Auburn and served on the School of Veterinary Medicine faculty until his retirement in 1958. He is survived by five sons, James '46, Mack '47, Hugh '49, Robert '50, all of Auburn, and Marvin C. Williams of Gadsden; one daughter, Mrs. Frances Williams Keane '44 of Columbus, Ga.; eight grandchildren and two great-grandchildren.

* * *

Dr. **John R. Argo** '16 who had practiced medicine in Tarrant for 37 years, died at his office on June 28. A World War I veteran, Dr. Argo graduated from the Vanderbilt University Medical School. He interned at Carraway Methodist Hospital and was an associate of the late C. N. Carraway until 1932 when he opened his practice in Tarrant. He was an active member of the Jefferson County Medical Society, Alabama State Medical Assn., Vestavia Country Club, the Downtown Club, and the Masons. Survivors include his wife, Mrs. Allan McCormack Argo.

* * *

James P. Wardlaw '17, a resident of Birmingham and former resident of Montgomery, died in Birmingham on June 22 following a brief illness. He is survived by his sister, Mrs. T. M. Lloyd of Pensacola, Fla.; and a niece, Miss Patricia Lloyd of Pensacola.

* * *

Dr. **George B. Bradshaw** '19 of Macon, Miss., died of a heart attack on April 20, according to recent information.

* * *

Robert E. Taylor '22 died in Brewton on May 31, according to recent information.

* * *

Adalbert G. Fulton '24 of Mobile died in an automobile accident recently. Survivors include his son, Robert Fulton of Montgomery.

* * *

Robert H. Collins '22, a native of Opelika and resident of Cuthbert, Ga., died in Columbus, Ga., on June 25. He was formerly in the cotton buying business. Survivors include his wife; one son, R. H. Collins, Jr., '52; three sisters, Miss Helen Collins '31, and Miss Mary Collins '39 of Opelika, and Mrs. Margaret Miller of Atlanta; one brother, T. S. Collins of Opelika; and four grandchildren.

* * *

George J. (Joe) Ward '26, prominent Auburn insurance agent, died at his home on July 3. He had been in ill health for the past two years. Mr. Ward was a native of Tallassee and a resident of Auburn for 47 years. He is survived by his wife; one son, William J. Ward '55 of Scotia, N.Y.; one grandchild; and two brothers, Edgar Fort Ward of Auburn and John Robert Ward of Houston, Tex.

* * *

Ernest Emmett Williams '26, former assistant chief of police in Chattanooga, Tenn., died this summer at his home in Chattanooga. Mr. Williams joined the police force in 1936 and was promoted to desk sergeant in 1941. He then became a lieutenant in 1948, a captain in 1950, and assistant chief of police in 1955. He retired from the force in May of 1960 with 23 years service. Survivors include his wife, Mrs. Virginia M. Williams; a sister, Mrs. Frank Marterre of Chattanooga; and a brother, Jack Williams of San Francisco, Calif.

* * *

Walter J. Price '26 died on April 10. Survivors include his son, Walter J. Price, Jr., of Huntsville.

* * *

Berta Ried Hess '33, a resident of Auburn for 37 years, died in May in Lee County Hospital. She was 90 years old. Mrs. Hess was the widow of retired Auburn University speech professor Eugene D. Hess, who died in 1968. A native of Moberly, Mo., Mrs. Hess graduated from Northeast Missouri State College and received her master's in English in 1933 from Auburn University. Before her marriage, she taught high school in Cedar Rapids, Iowa. There are no survivors.

* * *

Harold H. McFaden '36 died of a heart attack at his home in Birmingham on May 30. A native of Montgomery, he graduated in civil engineering. While at Auburn, he was a member of Scabbard and Blade, Blue Key and Tau Beta Pi, honorary fraternities. He was also a retired Army major, having served in the Engineer Corps from 1941-46. He retired a few years ago after 30 years service as an engineer with Virginia and American Bridge Companies, subsidiaries of U.S. Steel. Survivors include his wife; two sons, Harold H., Jr., '62, now in graduate school and teaching at the University of North Carolina, and James (Jimmy) who is currently a senior at Auburn.

* * *

Robert R. Chesnutt '37, widely read Alabama farm writer and agricultural editor of the Auburn University Extension Service, died of a heart attack in Auburn on June 16. He was widely known for his informational programs through newspapers, radio and television. Mr. Chesnutt was a native of Montevallo and held degrees in science and literature and in agriculture. Following three years' Army service, he was assistant agricultural editor and then editor of the Extension Service. In 1965, he was named chairman of the Extension Information Division. The fatal attack came during a meeting of Extension officials and Brazilian communications specialists, at which he gave the opening address. He is survived by his wife, Frances Shi Chesnutt '38; and two sons, Berner '65, a doctoral student at Northwestern University, and Sam, a student at Auburn University.

* * *

John Lewis Hawn '39 of Webster Groves, Mo., died of a heart attack in Baltimore, Md., on June 4, according to recent information. Survivors include his wife, Mrs. Virginia W. Hawn.

* * *

Mrs. **Avolee Moses Cleary** '39, a resident of East Shroudsburg, Pa., died on May 4. Survivors include her husband, Timothy Upton Cleary '40, and her daughter, Barbara '61.

* * *

Mrs. **Sarah Blanton Folsom** '41, former superintendent of education in the state of Arizona, died of a brain hemorrhage in Denver, Colo., on June 10. Mrs. Folsom was born in Notasulga, but spent most of her earlier years in Opelika. She was a graduate of Judson College and held her Master's from Auburn University. She taught school at Lanett, Fairfax, York, and Salem before leaving Alabama 20 years ago. Mrs. Folsom was the first woman to give a commencement address at Auburn University. Survivors include her husband, Douglas L. Folsom '37; two sons, Douglas Lawrence Folsom, Jr., a medical student at the University of Alabama, and James Folsom, of Prescott; her parents, Mr. and Mrs. E. E. Blanton of Opelika; two sisters, Mrs. Velma Kuykendall '62 of Eudall and Miss Bessie Lee Blanton of Opelika; and a brother, Ed Blanton '49 of Opelika.

* * *

John W. Roney '42 of Macon, Ga., is deceased, according to recent information.

* * *

Aaron A. Sheppard '46 died in Macon County on June 25. He is survived by his wife, Mrs. Daisy Gauntt Sheppard '56; a son, Dr. Stanley Sheppard of Birmingham; and seven brothers, R. F. and Albert Sheppard, both of Dothan, R. B. Sheppard of Ozark, A. O. Sheppard of Clio, J. T. Sheppard '61 of Jay, Fla., Gordon Sheppard of Blue Springs, and Grover C. Sheppard of Washington, D.C.

* * *

Ruble Clark Goggans '48 died in May in a truck-car collision on Alabama 20 in Limestone.

* * *

Dr. **Beechem Lamar Watson** '48 of Chattahoochee, Fla., died in February, 1956. Survivors include his parents, Mr. and Mrs. B. L. Watson of Sneads, Fla.

* * *

Dr. **Lawrence E. Bowers** '49 of Johnson City, Tenn., died Jan. 8, 1968, according to recent information. Survivors include his wife.

* * *

Robert E. Coleman '49 of Ebony, Va., and formerly of Auburn, died June 19 in Ebony. He had been in ill health for the past four months. Survivors include his wife, Mrs. Shirley Sargent Coleman '48; two sons, Donnie and Robin; one daughter, Carol, all of Ebony; and a number of brothers and sisters.

* * *

Dr. **Sam T. Jones** '50 of Auburn died June 15 in Birmingham. A native of Winston County, he was a deacon in the First Baptist Church in Auburn. He is survived by his wife, Mrs. Jean McCullar Jones; two sons, Richard Allen and Sam Russell; one daughter, Jean Elizabeth, all of Auburn; his father, Monroe Jones of Double Springs, Ala.; one brother, Ray Jones '63 of Bradenton, Fla.; and four sisters, Mrs. Inez Jones Tucker '49 of Auburn, Mrs. W. C. Trimble of Columbia, S.C.; Mrs. W. D. Watts of Crossville; and Mrs. E. A. Lindsey of Lexington, Ky.

* * *

Julia Higgins Collins Isbell '51 died in May in Auburn. She is survived by her husband, Dr. Charles L. Isbell '17 of Auburn; three daughters, Mrs. Albert J. Smith, Jr., (Julia Claire Collins '50) of Houston, Tex., Mrs. Hugh C. Williams (Elizabeth Ann Collins '51) of Rockville, Mo., and Mrs. Shelby H. Baker (Alberta Collins '60) of Tifton, Ga.; three sisters, Mrs. A. N. Ramage and Mrs. Ben Holmes, both of Montgomery, and Mrs. J. M. Jenkins of Roanoke; and seven grandchildren.

* * *

Mrs. **Jane Parks Kaley** '54 of Marietta, Ga., died on May 22 following a lengthy illness. A native of Chattanooga, Tenn., Mrs. Kaley went to Marietta in 1952 and taught at Sprayberry High School for five years. She was active in the Junior Women's Club which selected her Citizen of the Year for 1968. She was also a member of the Cobb County Bar Auxiliary. Survivors include her husband, Max Kaley; two daughters, Lisa and Cindy, both of Marietta; a son, Dane, of Marietta; her parents, Mr. and Mrs. R. Kirby Parks of Wetumpka; a sister, Connie Parks '66; and three brothers, Bob Parks of Birmingham, Bill Parks '55 of Mobile; and Tom Parks '51 of Oakton, Va.

* * *

Robert F. Rogers '58 of Talladega died Jan. 28, 1968, according to recent information.

* * *

Leslie Ann Culpepper Barnes '60 died in Birmingham on April 24 following a short illness. Prior to her marriage, she taught school in Columbus, Ga., Birmingham, and in Germany. She is survived by her husband, Maj. Bruce A. Barnes; a son, Brian; a daughter, Diana; her parents, Mr. and Mrs. H. L. Culpepper, all of Birmingham; and one brother, James L. Culpepper of Morgan City, La.

* * *

Rainer C. Ezell '60, a graduate in forestry, died in a logging truck accident near Lisman on Oct. 30, 1968. He is survived by his wife, Mrs. Jane Edwards Ezell; and three children, Deanna, 8, Terry, 6, and Jeffrey, 3.

* * *

Happy Gregg '61, a native of Bragg City, Mo., died in Lee County in July following a short illness. He graduated from West End High School in Birmingham. He was a supervisor at UniRoyal in Opelika and was a member of the Auburn-Opelika Elks Lodge. Survivors include his wife, Mrs. Helen Lee Gregg of Opelika; three sons, Happy, Jr., Mark, and Joel; and his parents, Mr. and Mrs. Erskine H. Gregg of Birmingham.

* * *

Lt. **James Etheridge Greene, Jr.,** '65, U.S. Navy, died of wounds in an evacuation hospital in Can Tho, Vietnam, on May 11. Lt. Greene sustained his wounds when he came under heavy automatic weapons fire as he was investigating an enemy structure. He was assigned to river patrol duty with a naval detachment and was scheduled to complete his tour of duty in August. As a student at Auburn High School, he played football, basketball and baseball. He was also a member of National Honor Society, a class officer, and president of Key Club. While at Auburn University, he was president of Phi Delta Theta fraternity and a member of Steerage honor society. He is survived by his wife, Mrs. Judy Byrd Greene '65 of Dothan; his parents, Dr. and Mrs. James E. Greene of Auburn; two brothers, Bruce M. Greene of Baltimore, Md., and Edward C. Greene of Auburn; a sister, Mary Katherine Greene of Auburn; and his grandmother,

(Continued on next page)

ALUMNALITIES—Continued

Alabama Newspaper Advertising Service.

Dr. and Mrs. **Stewart H. Fowler (Rachel Summerford '51)** now live in State College, Miss., where he is head of the Department of Animal Science at Mississippi State University.

Herman Alexander, immediate past president of the Auburn Lions Club, was elected district governor at the Lions' annual state convention in June.

Loyd Johnson has transferred to Cali, Columbia, with the International Rice Research Institute.

Ouida Weekly Reynolds of Jackson, Miss., received the Master of Education in Guidance at Mississippi College in May.

James R. Hollon is district manager with Liberty National Life Insurance Co. in Memphis.

Lt. Col. **James J. Cassidy** (USAR) completed an Army Command and General Staff College extension course April 4 while assigned to Headquarters Eastern Area Military Traffic Management and Terminal Service with headquarters in Brooklyn, N.Y. He is a division superintendent at Alabama Gas Corp. in Selma.

Terry E. Thames, Jr., has been promoted to commercial development product manager at Monsanto's textiles division technical center in Pensacola. He and his wife Becky and their five children live in Gulf Breeze, Fla.

Harold Louis Goyette has been appointed director of the planning office at Harvard University. He has been with the University since 1957.

Lt. Col. **William L. Martin** graduated from the Army War College at Carlisle Barracks, Pa., on June 16.

Thomas T. Ector has been appointed staff claim director in the home office claims department of Fireman's Fund American Insurance Companies, San Francisco.

Clarence H. Hornsby, chief engineer at Bowaters Carolina Corp., is in his third term as chairman of the York County (S.C.) Commission for Technical Education. He, his wife Lynn, and their two children live in Rock Hill, S.C.

The Rev. and Mrs. **James T. Alves (Louella Rice '54)** now live in Charles City, Va., where he became rector of Westover Parish on July 1.

A. Bernard Jordan became minister of education at The First Baptist Church of Opelika on July 15. He, his wife Eleanor, and sons Kenny, 17, and Hogan, 13, moved to Opelika from Richmond, Va.

Clarence W. Pratt was elected president of the Board of Directors of the Fort Knox National Bank on July 1. He retired from the Army as a lieutenant colonel in 1967 and is presently attending the Stonier Graduate School of Banking at Rutgers University. He, his wife Arline, and six of their eight children make their home in Radcliff, Ky.

'51 **Clifford Smith**, principal of Anniston High in Anniston, has been promoted to fulltime assistant to the city superintendent of education.

Grace Meadows Prince has been elected secretary of the Alabama Association of Extension Home Economists.

Dr. **Worth Lanier** moved up to chairman of the Cooperative Extension Service's environmental health division on May 1. He had been Extension veterinarian for almost nine years.

Lt. Col. **Robert T. Fitzgerald** is assistant chief of neurosurgery at Wilford Hall AF Hospital at Lackland AFB, Tex.

Gerald Cosper Kincaid, Jr., has been appointed independent company relations manager for South Central Bell Telephone Co. He was formerly independent company relations manager for Alabama.

Millard Dawson, Auburn University chief of security, received the civic award of the Auburn Kiwanis Club in May.

W. D. Lazenby has been promoted to general foreman of the cast house at the Reynolds Metals Co. plant at Sheffield.

George F. Wheelock, Jr., of Birmingham is president of the Sewanee Military Academy Alumni. He is president of the George F. Wheelock Co. and a director of Standard Union Life Insurance Co.

'52 **B. G. Little**, principal of Tallassee High for eight years, has now become superintendent of the Tallassee City Board of Education.

Dr. **Clemens J. Ackerman** of the department of biochemistry has been promoted to full professor at Virginia Tech. He has done research work in thyroid hormone metabolism and has published papers in several professional publications. He is a member of the American Chemical Society and the American Institute of Nutrition.

Maj. **William W. Reynolds** has received a Military Airlift Command safe flying award at Kirtland AFB, N.M., in recognition of his 2,500 hours of accident-free flying.

Col. **Jeptha W. Dennis, Jr.**, left the States May 29 for his second tour of duty in Vietnam.

Stanley Ray has been appointed personnel director of the Langdale Mill of WestPoint-Pepperell.

Fred H. Heath has moved to Nashville, Tenn., where he will become a partner in the accounting firm of Ernst & Ernst, effective Oct. 1.

Robert C. Reynolds of Geneva received a communications award for his radio broadcasts at the annual convention of the Alabama Association of County Agricultural Agents.

BORN: A daughter, Erin Patrice, to Mr. and Mrs. **Jack Hornsby** of Decatur, Ga., on April 17.

'53 Dr. **Daniel P. McNair, Jr.**, is with Southeast Missouri State College at Cape Girardeau, Mo.

Maj. **Herbert R. Jordan** is assigned to March AFB, Calif., as an operations staff officer.

James W. Brazell has joined Atlanta Dynamics Corp. as vice president of engineering. The firm specializes in fluid power machinery and components—a field in which Jim holds several U.S. patents. He, his wife Eleanor, and their daughter Elizabeth, 8, live in Atlanta.

Maj. **John E. Ramsey** has received the Air Force Outstanding Supply Officer Certificate at Bien Hoa AB, Vietnam.

Maj. **Charles L. Jones, Jr.**, attended the Air Force professional military comptroller course at the Air University's Institute of Professional Development at Maxwell AFB in May. He is a data automation staff officer assigned to Tan Son Nhut AB, Vietnam.

Lt. Col. **Lee B. Cannon, Jr.**, graduated in June from the Army Command and General Staff College at Ft. Leavenworth, Kan. He is assigned to the Army Southeastern Signal School at Ft. Gordon, Ga.

'54 Dr. **Ann E. Thompson**, state leader in home economics at Virginia Tech's Extension Division, has been promoted to full professor. She joined the Tech faculty in 1966.

Dr. **Richard Baker** of Auburn has been elected secretary of the State Advisory Council on Vocational Education.

Clemont Carpenter divides his time between filling prescriptions for his customers at Foster Drug Co. and fulfilling his duties as Mayor of Luverne. He and his wife Jean have five children.

Thomas J. Tate, Jr., manager of Greenbriar Shopping Center in Atlanta, recently was awarded the designation of "Certified Shopping Center Manager," by the International Council of Shopping Centers. To qualify he passed a written examination and an oral interview on the basics of management—leasing, insurance, operational procedure, finance, maintenance, and construction. He has been manager at Greenbriar since its opening in 1965.

Maj. **Robert H. Gracey, Jr.**, is attending Armed Forces Staff College at Norfolk, Va. Mrs. Gracey is **Margaret Harbor.**

Betty Bullock has worked since 1954 in the office of John H. Estep, M.D. as medical secretary and assistant. She is currently in her second term as president of the Andalusia Business and Professional Women's Club and is also president of the Covington County Medical Assistants' Society. She is parliamentarian of the Alabama Medical Assistants' Association.

William Marvin Pearson, a Montgomery architect, has been elected secretary of the Alabama Council of Architects for 1969. He is a member of the firm Pearson, Humphries and Jones.

Dr. **John E. Cutts** is with the Mobile County Board of Health as Chief of Veterinary Public Service.

Cdr. **Clyde Hamilton** is the air operations officer aboard the USS Ticonderoga.

BORN: A daughter, Lee Ellen, to Mr. and Mrs. **Donald Merkel** of Tallahassee, Fla., on April 23 . . . A son, Horace Craig, III, to Mr. and Mrs. **H. C. (Buck) Mattox, Jr., (Mary Ann Springer '53)** of Ozark on May 1. Craig joins sister Ann Elizabeth, 2.

'55 **Wendell A. Childs** was promoted to Army lieutenant colonel April 21 at Ft. Leavenworth, Kan., where he is a student at the Army Command and General Staff College.

Maj. **Leroy Gayle Twilley** is attending Command and General Staff College at Ft. Leavenworth, Kan. Maj. Twilley also expects to receive a Master of Education from Troy State in August.

Myrtle Belle Burford Van De Car, her husband Dr. J. H. Van De Car, Jr., and eight-month-old Amy Lynn, now live in Atlanta where Dr. Van De Car is establishing a private practice as an osteopathic physician and surgeon. Mrs. Van De Car is completing requirements for the Ph.D. from the University of Iowa.

J. Miles Thomas of Opelika presided at the business sessions of the Alabama Pharmaceutical Association meetings in June.

Jack E. Cole has been appointed general supervisor for sheet and tin planning at U.S. Steel in Fairfield.

Lt. Col. **Richard H. Burwell**, a member of the Air Force Reserve, attended the 40th Annual Aerospace Medical Association meeting in San Francisco.

Bailey M. Talbot, IV, was promoted to Army lieutenant colonel on April 7 at Ft. Leavenworth, Kan., where he is attending the Command General Staff College.

Robert McCullough is the new president and chief executive officer of the Opelika National Bank.

ENGINEERING ALUMNI MEET AT AU—A group of engineering alumni composing the Auburn University Alumni Engineering Council met recently to review the school's progress during the past year. Shown above are, from left (front row), Leon Gottlieb, Columbus, Ga.; Fred H. Pumphrey, Dean Emeritus of Engineering; J. Gilmer Blackburn, Alumni Association president, Decatur; Auburn President Harry M. Philpott; Harry M. Burns, Birmingham; William C. Scott, Jr., Florence; (second row) Dean of Engineering J. Grady Cox; Grady H. Saunders, Huntsville; Burl Galloway, Woodbine, Ga.; Tom F. Hobart, Birmingham; Dr. Philip W. Lett, Detroit, Mich.; Walter J. Meadors, Lanett; Frank L. Williams, Huntsville; (back row) William F. Land, Montgomery; Frank Malone, Atlanta; W. Kelly Mosley, Atlanta; Thomas C. Payne, Glen Falls, N.Y.; M. H. McCartney, Gadsden; and Ruel Russell, Jr., Fairfield. Not shown are John Schuler and William Poor.

"Miss Ann" Stover Dies In Florida

Mrs. Fred H. Stover, former housemother at Auburn University, died in Winter Park, Fla., on May 7. Affectionately known as "Miss Ann" to her fraternity boys and co-eds, Mrs. Stover came to Auburn in 1938 and was on the dean of women's staff through 1965, except for service in the Army Corps of Engineers as a dietary consultant from 1940 through 1945. She was housemother of Delta Sigma Phi fraternity before leaving for British Guiana for two years. She returned to Auburn as housemother of Alpha Psi veterinary fraternity, then left again to manage the service club at Camp Shelby, Miss. From there, she went on to manage the generals' dining room at the Pentagon, and became acquainted with Gen. Eisenhower and Gen. Mark Clark. On her return to Auburn, she became housemother of Sigma Alpha Epsilon fraternity. During her last few years, she was head resident of Dorms V and XII. Survivors include a daughter, Mrs. G. F. Voght of Winter Park; a brother, A. G. McVay of Philadelphia, Pa.; two sisters, Mrs. E. J. Head of Lebanon, Va., and Mrs. Cadge M. Martin of Houston, Tex.; and three grandchildren.

In Memoriam

(Continued from page 8)

Mrs. R. B. McGehee of Auburn.

* * *

John Hayes Lakin '68 of Fort Walton, Fla., was killed in action in Vietnam on May 21 while serving with the U.S. Navy. Survivors include his parents, Mr. and Mrs. John W. Lakin of Fort Walton.

STUDENT GOVERNMENT—Serving as officers of the Auburn University Student Government Association for 1969-70 are Cookie Cook (seated), Birmingham, executive secretary, and standing (from left) Bob Wilson, Ashland, treasurer; David Hill, Gainesville, Fla., president, and Richard Roselle, Nashville, vice president.

J. Norman Pease, Jr., an architect in Charlotte, N.C., has been elected to the College of Fellows of the American Institute of Architects, a lifetime honor bestowed for outstanding contributions. Other than the Gold Medal, which may be presented to a single architect from any part of the world, Fellowship is the highest honor the Institute can bestow. Mr. Pease is the principal architect of the firm J. N. Pease Associates which currently has projects in design through the eastern U.S. He and his wife Mary have three children.

J. Ben Layton has been promoted to commercial development product manager in Monsanto's Technical Center at Decatur. He and his wife Lataine have three children.

Martha R. Easter, supervisor of consumer service for Corning Glass Works, has been elected secretary of the Home Economists in business section of the American Home Economics Association.

Maj. and Mrs. **John R. Yates (Jo Anne Pullen)** live in San Antonio where Maj. Yates is attached to the 1086th Medical Service Squadron at Randolph AFB. They have two children, Philip, 12, and Peter, 7.

'56 **James R. (Rudy) Williams** graduated in June from the Air Command and Staff College at Maxwell AFB. He works with Vitro Services at Eglin AFB, Fla., and also is the staff communications and electronics officer in the 115th TAC Control Flight at the Dothan Air National Guard Station. He is married to **Julia Ellis** '59 and they have five children.

Louis Edward White is the new conference director for Auburn University. He is currently completing requirements for a doctorate in adult education at North Carolina State University. He and his wife Carolyn have two children, Edice, 6, and William, 3.

Dr. **Paul F. Parks** has been elected to the American Institute of Nutrition in recognition of research contributions in animal nutrition. Dr. Parks recently became assistant dean of the Auburn University Graduate School.

James R. Evans recently became tax supervisor responsible for the tax practice of the Mobile office of Ernst & Ernst. He is a certified public accountant with more than 10 years experience in taxation.

Lewis Cryar has been named technical operations supervisor for North Alabama ETV operations. His duties will include the supervision of transmitter stations WFIQ, Florence; WHIQ, Huntsville, and three small transmitters recently built in Marion County to aid reception in that formerly poor picture area. He and his wife Audrie have two children.

Richard J. Scott, Jr., is an account manager with IBM in Atlanta. He and his wife, **Nancy Kelly**, have four children.

Maj. **James B. Spence** is a navigator stationed at Pleiku AB, Vietnam.

R. Dean Mims has been named assistant manager of WestPoint-Pepperell's plant in Abbeville. He and his wife Henrietta have two children: Michael, 15, and Cynthia Ann, 11.

Louise Thompson Ostrom of Evergreen is one of three state outstanding home economists with the Extension Service named at the annual meeting of the Alabama Association of Extension Home Economists.

Gerald C. Jenkins has moved to Birmingham to become resident engineer with the Factory Mutual Fire Insurance Companies. He and his wife Annette have three children: David, 9; Carol, 7; and Keith, 2.

MARRIED: Gayle Wilson to **Forney W. McClellan, Jr.**, on July 19, in Madisonville, Tenn. They are living in Chattanooga . . . Polly Lorren to **Robert H. Neill** in Birmingham on June 7.

BORN: A son, Charles Bryan, III, to Mr. and Mrs. **Charles H. Bryan, Jr.**, of Jackson, Miss., on June 11 . . . A daughter, Kelley Judith, to Dr. and Mrs. **Robert B. Mardre, Jr.**, of Opelika on June 19 . . . A daughter, Majorie Elizabeth, to Mr. and Mrs. **William Cleveland McDowell** of Montgomery April 17.

'57 Dr. **Charles H. Woodley** has retired from Auburn University after 11 years of teaching and research in the Department of Physiology and Pharmacology. The end of his Auburn career is his second time to retire. Arthritus and a consequent medical discharge ended his career as a Navy pilot in 1953. He and his wife Annette have two sons, Charles and Steven Travis, both students at Auburn University, and two grandchildren.

Joyce Wilder Law now lives in Andalusia where her husband William was transferred as a parole and probation officer in June. The Laws have a daughter, Ellen, 7½.

Mrs. **Georgia G. Vallery** was elected second vice president of the Alabama Division of the American Association of University Women at their annual convention in April. Mrs. Vallery has taught at Auburn University since 1957 in the Department of Psychology and has been promoted to associate professor effective Sept. 1.

Robert E. Gilmore has been named refuge manager of the Back Bay National Wildlife Refuge in Virginia Beach, Va. He was formerly assistant refuge manager of White River National Wildlife Refuge in DeWitt, Ark.

Hector L. Chirinos is technical manager of Texas Petroleum Co., a fully-owned Texaco subsidiary in Lima, Peru. He and his wife have two children.

Dr. **Byron B. Nelson, Jr.**, has been named assistant superintendent for business affairs for the Richmond, Va., public schools.

James S. Roy who is with American Cast Iron Pipe Co. in Birmingham has been elected chairman of the Birmingham Section of the American Society of Mechanical Engineers. He is the youngest chairman ever to head the Birmingham section. Mr. Roy moved up from vice chairman and has held all the other ASME offices of the Birmingham section. He and his wife Margaret have two sons, Kenneth Bennett, III, and James S., Jr. Mr. Roy recently passed the examination qualifying him as a registered professional engineer in the State of Alabama.

Capt. **John W. Howard, Jr.**, has received the Air Medal at Binh Thuy AB, Vietnam.

MARRIED: Emily Frances **Perry** '51 to **John Seegar** in Wedowee on June 28 . . . . Mary Jewel Peters to Dr. **Harry Merritt Rutland, Jr.**, on June 14 in Arab.

BORN: A daughter, Cynthia Carolyn, to Dr. and Mrs. **Daniel R. Farnell** of Okemos, Mich., on May 13.

'58 **Edwin M. Joyner, Jr.**, graduated from the Medical College of Alabama in 1963 and after completing a residency is now in the private practice of internal medicine in Irving, Tex. He and his wife Anne Marie have one son, Stephen Christopher.

Jeanne Priester now lives in Washington, D.C., where she is one of four program assistants with the Extension Service of the USDA.

Will H. Wallace works at Redstone Arsenal in Huntsville.

Andus Q. Weems is manager for W. T. Grant Co. in Anniston. He and his wife have one son, Stephen Doyle, 2.

Wallace B. Davis is with Vulcan Life and Accident Insurance Co. in Birmingham.

Mr. and Mrs. **Paul Icolano (Lucile Hardaway** '56) now live in Setauket, N.Y. Paul has recently been promoted to sales supervisor of the eastern marketing region of Shell Oil Co. in Babylon, N.Y.

G. Richard Cowart has been named industrial relations manager of WestPoint-Pepperell's Industrial Fabrics Division at the general offices in West Point, Ga. He and his wife, Sara Jeannie, have three children Sally, 7; Richard, Jr., 4; and Ernest Hugh, 3.

Jack Crouch has completed seven months of an 18 month construction contract at DaNang, Vietnam. The contracting company is a joint venture of Raymond International, Morris-Knudsen, Brown-Root & J. A. Jones contracting with the Navy. His family is in Leesburg, Fla.

Dr. **Herbert G. Anderson** has been promoted to associate professor at Connecticut State College in New Britain, Conn.

Capt. **John W. Ross, Jr.**, is a security police staff officer at Phu Cat AB, Vietnam.

Maj. **Rex M. Turner, Jr.**, received the Distinguished Flying Cross in Korea on May 13. Maj. Turner received the award for heroism while serving as aircraft commander aboard a helicopter that was instrumental in rescuing 125 people from the roof of a burning 12-story building in Seoul. His wife **Robin Hudgens** lives in Ozark.

BORN: A son, John William, IV, to Mr. and Mrs. **John W. Baughman, III, (Connie Tebo** '61) of Lawrenceville, Ga., on Nov. 1 . . . A daughter, Sandra Allison, to Mr. and Mrs. **Bryan C. Goode, Jr.**, on April 25 in Clearwater, Fla. She joins Nancy Melissa, 5, and Bryan, III, 2. Mr. Goode is with General Electric.

Alumni In The News—

Lovvorn

Davis

William A. Lovvorn '46 has retired as principal of Fayetteville High School after seven years service. The native of Randolph County has accumulated a total of 42 years in school service, having also been a classroom teacher, principal, and superintendent of education in Randolph County from 1937-41.

Dr. **Harold C. Davis** '47 has been promoted to the rank of colonel in the Air Force. Col. Davis, a veteran of 19 years in the USAF, is currently engaged in research and teaching at the Air Force School of Aerospace Medicine at Brooks AFB, Tex. Earlier Col. Davis was staff veterinarian at Headquarters 17th AF Ramstern, Germany, and consultant in Public Health to the command surgeon, U.S. Forces in Europe. He and his wife Ann Elizabeth and their three children live in San Antonio, Tex.

'59 **Ewell H. (Hank) Elliott, Jr.**, of Doraville, Ga., has been elected vice president of the Student Bar Association of Emory University where he is a night student. He is employed by Smith, Kline and French Pharmaceutical Co.

Capt. **James D. Johnson** has received the Air Force Commendation Medal at Andrews AFB, Md. He was decorated for meritorious service as an aeronautical engineer at Lockheed-Georgia Co. in Marietta, Ga. Mrs. Johnson is **Frances Davidson** '60.

Horace G. Williams has been admitted to the Alabama Bar Association.

Willard F. Burkhalter of Birmingham has been appointed sales manager for the eastern region of ASR Medical Industries. He and his wife Anne have two children, Lisa Anne, and William Frederick.

Don Horne of Auburn is a national director of the Alabama Jaycees.

William Thomas O'Bannon has been promoted to manager of the Minneapolis branch of Burroughs Corp., business forms and supplies group.

Connie M. Mills has been named "Boss of the Year" by the Monroe, La., American Business Women's Association. Mr. Mills is a branch manager of Ford Motor Credit Co. in Monroe.

Mr. and Mrs. **James R. Lowe (Mary Yates** '62) are living in Jackson. Mr. Lowe is a forest area manager with St. Regis Paper Co. The Lowes have two children, Mark, 7, and Julie, 3.

MARRIED: Christine Motes to **William Murray Summers** in Huntsville on Jun 7. Mr. Summers is on the executive staff of Chrysler Corp. in St. Louis, Mo.

BORN: A son, Gray Murray, to Mr. and Mrs. James R. Foster **(Rachel Murray)** of Amarillo, Tex., on Jan. 22. He joins older brother, Brent, 2½ . . . A daughter, Sharon Elizabeth, to Mr. and Mrs. **William H. Colley (Peggy Hinkle** '65) of Rocky Face, Ga., on May 9.

'60 **Jack Worthington**, assistant purchasing agent at Auburn University, will become director of finance for Auburn University at Montgomery on Sept. 1.

Lcdr. **James A. Linsey** commands the minesweeper USS Exploit, homeported in Charleston, S.C. His wife, Nancye, and daughter, Kimberly, are living in Charleston while he is on a cruise in the Mediterranean.

Kenson R. Vance, Jr., is a pilot with Delta Airlines, based in Dallas, Tex.

ALUMNALITIES—Continued

Lynne MacConville Watkins now lives in Venezuela.

Gus Symmes Coats, senior project engineer in the technical service department of Hudson Pulp & Paper Corp., of Palatka, Fla., presented a technical paper at the annual Water and Air Conference of the Technical Association of the Pulp & Paper Industry.

Maj. **Clyde A. Turner, III**, is with the 9th Military Intelligence at Dong Tam, Vietnam.

James C. Newton, Jr., has been promoted to supervisor in the claim department at the Atlanta division office of Aetna Life & Casualty.

Joseph E. Downey, assistant director of the State Health Department's Division of Public Water Supplies, in May became vice chairman of the National Membership Committee and president of the Diamond Pin Club of the American Water Works Association (AWWA). The Diamond Club is composed of members who have recruited 25 or more members in a two-year period. He also received the AWWA Ambassador Award for having recruited over 100 members. There are only seven other winners of the award in AWWA which includes all of North America.

George Meeks has been promoted to training director of the floor covering business of Deering-Milliken, Inc. in LaGrange, Ga. He and his wife Pat, have three children: George, Jr., 10; Michelle, 9; and Brett, 6.

Mr. and Mrs. **James W. Parks, Jr.**, (**Jo Ann Clyatt** '58) and their three children live in Jesup, Ga., where Jim is manager of Manhattan Shirt Co.

H. Wilson Hawthorne, president of Delta Associates, Inc., consulting engineers in Columbus, Ga., is the new treasurer of the Georgia Society of Professional Engineers.

V. R. Dobson is the new personnel, training, and safety director at the Carter Mill of West-Point-Pepperell in Huguley. He was formerly assistant personnel director at the Opelika mill. He and his wife Sandra have two children: David Ree, 8, and Donna Gail, 5.

BORN: A daughter, Melanie Kay, to Mr. and Mrs. **Joseph F. McLain (Elizabeth Torre** '61) of Fort Walton Beach, Fla., on June 16. She joins Frank, 8½; Debbie, 7, and Mike, 4½. Mr. McLain received an M.S. in engineering science from Florida State in June, 1968 . . .

A daughter, Jennafer Susanne, to Mr. and Mrs. **Frederic Lee Grasfeder** of Union City, Tenn., on Sept. 2, 1968 . . . A son, Paul Daniel, to Mr. and Mrs. **Billy Joe Durden** of Montgomery on April 4 . . .

A daughter, Gwendolyn Joy, to Mr. and Mrs. **William M. Spann** of Richmond, Va., on May 8 . . .

A son, John Edward, to Mr. and Mrs. **James Dan Proctor (Snow McCowan)** of Atlanta on Jan. 13. Dan and Snow own and manage The Village Book Store in Atlanta.

'61 **A. L. (Jr.) Thomasino** is a sales representative for Taylor Garage Doors, division of Garland Mfg. Co., in Birmingham.

J. Newell Floyd, administrator of the Lee County Hospital, is resigning effective Aug. 15. He plans to join Magna-Tech Corp. of Opelika in September. He and his wife, Jerri, have two children: John, Jr., 6 and Julie, 4.

The Rev. **Douglas Wasson**, governor of the Rocky Mountain District of Kiwanis International, addressed the Auburn Kiwanis Club on July 7. The Rev. Wasson is minister of the First Congregational Church of the United Church of Christ in Colorado Springs, Colo.

Drayton Nobles James of Auburn received a law degree from the University of Alabama in June.

Frank Howard Orr, III, of Nashville, Tenn., has been accepted into professional membership of the Guild for Religious Architecture, an affiliate of the American Institute of Architects (AIA). Mr. Orr is an associate architect in the firm of Edwin A. Keeble Associates and a member of AIA.

Wayne C. Curtis is working toward a Ph.D. in economics at Mississippi State.

Capt. **James A. Bumgarner** has received an M.S. at the Air Force Institute of Technology at Wright-Patterson AFB, Ohio. He has been reassigned to Tinker AFB, Okla.

Capt. **Charles W. Lawrence, Jr.**, has been reassigned to Seymour Johnson AFB, N.C., after graduating from the Air University's Squadron Officer School at Maxwell AFB.

Alumni In The News—

McGuire **McIntire**

Ted McGuire '47 has been elected president of the Federal Intermediate Credit Bank of St. Louis, Mo. After graduating from Auburn in agricultural education, McGuire spent four years with the Marines in the Pacific War Zone during World War II. Following separation from the service, he taught vocational agriculture at Forrest City High School in Arkansas. He has had more than 16 years experience in the farm credit field. He and his wife Jean and son Gary live in St. Louis, Mo.

Donald E. McIntire '48 has been promoted to sales manager in the firm of Eaton Yale and Towne, Inc., McIntire joined Eaton Yale and Towne in 1959 as a sales engineer and was promoted to sales representative in 1963. Earlier this year, he was named chief engineer. A graduate in mechanical engineering, McIntire is a member of the American Management Association, the American Society of Quality Control, and the Ohio State Professional Engineers. He and his wife Patricia and their two children will relocate to the Roxboro, N.C., area.

STRIKE UP THE BAND—Along with Drum Major David Mays of Ft. Payne, these girls will be out front when the Auburn Band marches this fall. From left: Deborah Benson, Fairfield, (alternate); Kathy Wood, Montgomery; Kathy Wetzel, Ft. Walton Beach, Fla.; Ginger Van Hoozer (who is also Miss Auburn), Birmingham; Debbie Strain, Alexander City; Kay Smith, Gadsden; Memorie Nichols, Sylacauga; Trish McPherson, Birmingham; and Connie Blanton, Gadsden.

Frank W. Jenkins of Auburn, assistant supervisor of the State Vocational Rehabilitation Service, has received the Elkins Counselor of the Year Award for the Region IV National Rehabilitation Association including six states. The Elkins Award is presented annually to a rehabilitation counselor who has made an outstanding contribution to the profession and who has demonstrated unusual ability in counseling and providing rehabilitational services to handicapped adults.

Capt. **Henry T. Urquhart, Jr.**, is a communications officer at Robins AFB, Ga.

MARRIED: Elizabeth Ann Fritz to **John T. Melzer** in St. Augustine, Fla. They will be in New Orleans in September where Mr. Melzer will be in graduate school at Tulane.

Herman C. Wilborn is with French Camp Academy in French Camp, Miss.

BORN: A daughter, Virginia Wilcox, to Mr. and Mrs. **William H. Miller, Jr., (Margaret Ann Wilcox** '62) on May 1 in Norfolk, Va. She joins big brother, Tray, 4 . . . A daughter, Paige Michelle, to Mr. and Mrs. **Joe A. Chambliss (Gerrie Maria** '63) of Spartanburg, S.C., on Feb. 27. She joins Kimberly, 4 . . . A son, Morris Denson, to Mr. and Mrs. **Bobby Denson Smith (Janet Anita Morris** '62) of Panama City, Fla., on June 4. Morris joins sister Stella Anita, 3 . . .

A daughter, Cameron Julia, to Mr. and Mrs. **Jack B. Venable** of Alexandria, Va., on May 3 . . . A daughter, Susan Leigh, to Mr. and Mrs. **Robert S. Smallwood, Jr., (Sandra Thomas** '62) of Chickasaw on Dec. 10. She joins sister Stacey Alyson, 5 . . . A son, Wesley Allen, to Mr. and Mrs. **William P. Fuller** of Opelika on April 11.

'62 Capt. **Gary E. Woodham** is assigned to Auburn University for graduate studies in civil engineering. Prior to coming back to Auburn he served at Ft. Hood, Tex., for seven months and with the 5th Special Forces in Vietnam from September '67 to September '68. His awards include the Army Commendation Medal, Air Medal, and the Bronze Star.

Ed Jones has moved from a teaching capacity to full-time coaching status as an assistant coach at Lanier High in Montgomery. He coached Lanier's B teams and wrestling teams last season.

Capt. **James W. Head** is reassigned to Hancock Field, N.Y., as a communications officer after graduating with honor from the Air University's Squadron Officer School at Maxwell AFB.

Capt. **James R. Biddle** is a weapons controller at the BUIC III site which recently became operational at Tyndall AFB, Fla. The site is one of 14 Aerospace Defense Command high-speed, computerized command and control centers strategically located throughout the country as a standby weapons control network.

Martha Elleen Johnson Moore is with the Cobb County, Ga., school system as coordinator of special education. Her home is in Marietta.

Maj. **Fred K. Baggett** is chief of the special operations branch of the Counterintelligence Division with U.S. Army Support in Thailand.

Capt. **Charles H. Pritchett** is again serving in Vietnam and his wife, **Lillian Long** '63, and daughters, Michele, 5, and Stacey, 3, are living in Birmingham.

James N. Dozier has completed his initial training with Delta Air Lines and is now assigned to the Atlanta pilot base as a second officer. He recently completed six years with the Navy.

Harry E. Bates received the Ph.D. in physics in March from the University of Florida. A research scientist with Martin-Marietta Corp. in Orlando, Dr. Bates is teaching in the evening graduate program at Rollins College, Winter Park, Fla. He and his wife Carolyn have one son, Harry, Jr., 4½.

Fred A. Roney received a master's in business administration with a major in management from Georgia State College on June 1. He is a senior aircraft specifications engineer with Lockheed-Georgia in Marietta.

Lee B. Griffith is new Miami district manager for Scott Paper's consumer products division. He, his wife, and child now live in Ft. Lauderdale, Fla.

Bill W. Young has joined Hensel Phelps Constructors of Greeley, Col., and is presently in charge of construction of the outlet works on the Trinidad Reservoir and Dam in Trinidad, Col.

MARRIED: Marcia Lorraine Parden to **Cobb Mac Golson** in Mobile on June 7. Mr. Golson is with the First National Bank of Mobile . . . Ronita Mason to Lt. **Michael Boyd** on July 19 in Perry, Ga. Lt. Boyd is assigned to the Army Engineering Division in Huntsville . . .

Martha Ann Musgrove to **Ray Rutland Hester, Jr.**, in Birmingham on July 19 . . . Lola Yarnell French to **Edward C. Westenhaver** on June 28 in Tampa, Fla.

BORN: A son, John Colin, to Mr. and Mrs. **James Edward Cotton** of Montgomery on May 18 . . . A daughter, Laura Susanne,

(Continued on page 14)

Sittin' In The Grandstand

with
Richard McLean

Although Auburn doesn't begin its regular football season until Sept. 20, football speculation season is well under way. Anyone can play football speculation, and from the looks of some of the pre-season polls, nearly everyone has. Out of four publications that have printed their choices for 1969, Auburn is picked to finish no higher than fourth in the SEC.

Football Roundup, a rather prominent football mag, puts Ole Miss, Georgia, and Tennessee ahead of the Tigers. The *Birmingham News* and *Kickoff* magazine both place Auburn fourth, but Mississippi, Georgia, and Alabama get the nod before the Big Blues. *Street and Smith*, another magazine highly regarded by some, has the gall to place Auburn sixth behind Georgia, Tennessee, Louisiana State, Alabama, and Mississippi.

No Skill

Fortunately, it doesn't take much skill to play football speculation, and the diversity of opinion shown by the above pigskin prophets is a good indication of how seriously they should be taken. Namely, not very. There is simply no way to gauge the performances of various teams months before they play their first games. Teams that looked good in spring practice can look lousy in September. Key players can get hurt. Quarterbacks who could complete 18 of 20 passes against their teammates may not be able to hit the broad side of a barn against some shonuff opposition.

Mind you, I'm not saying the pollsters are wrong, just that they have no guarantee of being right. There are a lot of variables that go into the making of a good football team, and Auburn's past football fortunes have often fallen and risen on such variables. On more than one occasion, Auburn has fooled the pre-season pickers, sometimes to our delight, and sometimes to our dismay.

So we come to the big question: How good are the 1969 Auburn Tigers?

In my opinion, they're very good. Good enough to be the SEC champs? I don't know. It takes more than the support of the student body and the alumni to make a good football team. The 1969 Tigers have the player *potential* to be number one in the nation.

New Names

The 1969 Tiger roster will be studded with a lot of new names. From watching numerous practice sessions this past spring, I've come away with some off-the-cuff impressions of some of the new players, and for what it's worth, I'll pass them along.

Pat Sullivan—sophomore quarterback who was no. 1 signal-caller in the A-Day Game. He looks good, has poise, and isn't afraid to run with the ball. His mediocre A-Day completion record of 10 of 23 attempts is not his usual style. During some scrimmage games, he looked like another Jimmy Sidle; in other games, he threw interceptions like they were going out of style. Consistency will come with experience. He could be one of Auburn's best.

Tommy Traylor — An injury kept him from playing in the A-Day Game, but he'll be back in the quarterback slot come fall. He's quick, likes to run, and runs well. His 9-yard sweep in the third quarter broke open a 10-10 deadlock with Arizona in the Sun Bowl last year. Runs the option to perfection. Has valuable experience, a commodity that will be lacking in some other offensive positions.

Terry Beasley—A lot of journalistic ballyhoo has touted him and Sullivan as being one of the best passing combinations since the Carter-Christian combo of last year. That's saying a powerful lot, since Loran Carter and Tim Christian broke nearly every record in the books. Beasley is mucho fast and, with a little more varsity experience, could easily rate in the class with Christian. He has lately come on strong as a punt-return man, and his speed could be used to great advantage in that capacity.

Tommy Lowry—A 5-10, 198-lb. sophomore halfback who runs, jumps, wiggles, and bulls his way through would-be tacklers. Keep your eye on him. My guess is that he'll be one of Auburn's best running backs.

Bobby Hess — The leading rusher in the A-Day Game with 55 yards in 10 carries, he was voted the game's outstanding offensive player. The Tigers' new offensive formation emphasizes the role of the fullback, and Hess has done a good job in that position. He's big—5-11 and 214 lbs. —and has the speed to hit the holes quickly. This gent will give the opposition some genuine headaches this season.

Steve Broussard — If he can punt consistently the way he did this past spring, Auburn won't have to worry about its kicking game. During the A-Day Game, he averaged 43.2 yards on seven punts. In one exchange, he boomed a 60-yarder which was nullified by a penalty. After moving back five yards, he promptly boomed *another* 60-yarder that put the Oranges back on their own 18.

Defense Better

Overall, the 1969 Tigers look much better on defense than on offense, and I suspect that the defense will win quite a few games for us. The defensive squad boasts not only outstanding individual players, but also a whole year's playing experience. I wouldn't be surprised if they were the number one defense in the nation.

On offense, there are still a lot of questions to be answered, mainly concerning how well these new sophs can fill the gaps left by last year's graduated seniors. If they can do the filling, Auburn will be a top contender for the top SEC spot. If they can't, then it's going to be a long season.

Call it speculation if you wish, but my guess is that there will be a lot of red faces at the season's end in the offices of the *Birmingham News, Football Roundup, Kickoff,* and *Street and Smith.*

Former Football Star—

Giffin Gets NCAA Scholarship

Al Giffin, former Auburn football star, has received a $1,000 NCAA scholarship for postgraduate study. Griffin, a three-year starter for the football team, graduated in June in textile management with a 2.7 grade point average.

The letter announcing Giffin's selection, sent to Athletic Director Jeff Beard, said in part, "Considering the number of potential candidates across the country, this award stands as a significant honor for the young man and a tribute to Auburn University."

Giffin can use the scholarship at any school he wishes. He is currently participating in preseason workouts with the Denver Broncos of the American Football League. Giffin said he was surprised at his selection, but that he was "happy to hear about it."

"I've gotten my letter of acceptance to graduate school at Auburn," he said, "and right now I'll probably use the scholarship there to get my master's in business or economics. If I'm lucky enough to make the ball club, I won't start school until January when the season is over."

Giffin played defensive end, tight end, and fullback during his Auburn football career. In addition to being a member of ODK, Giffin made the SEC all-academic team his sophomore and senior years. He received the annual Cliff Hare Award, given at A-Day to the senior athlete who has made significant contributions to athletics and to Auburn University. The award is the highest honor an Auburn athlete can receive.

GIFFIN . . . Scholarship

Montgomery CC Offers Football Package Plan

Fans attending the Florida and Mississippi football games at Auburn will find their chore of getting to the games much easier because of a special Football Package Plan being offered by the Montgomery Area Chamber of Commerce.

The plan includes reduced rates at participating Montgomery area hotels and motels, plus a standard price of $6.00 per person for a box lunch, souvenir program, and round-trip transportation to the game from Montgomery. The Florida game is Nov. 1 and Mississippi State game on Nov. 8. Fans are responsible for the purchase of their own game tickets.

Alumni interested in the special Lodging, Food, and Transportation Package are encouraged to write for additional information. Address all inquiries to: Mr. Jim Yeaman, Director; Tourist & Convention Division; Montgomery Area Chamber of Commerce; Post Office Box 79; Montgomery, Alabama 36101.

1969 VARSITY FOOTBALL SCHEDULE

Date	Opponent	Place
Sept. 20	Wake Forest	Auburn
Sept. 27	Tennessee	Knoxville
Oct. 4	Kentucky	Auburn
Oct. 11	Clemson	Auburn
Oct. 18	Ga. Tech	Atlanta
Oct. 25	LSU	Baton Rouge
Nov. 1	Florida	Auburn
Nov. 8	*Miss. St.	Auburn
Nov. 15	Georgia	Athens
Nov. 29	Alabama	Birmingham

* Homecoming

1969 FRESHMAN FOOTBALL SCHEDULE

Date	Opponent	Place
Oct. 6	Florida	Auburn
Oct. 20	Georgia	Athens
Oct. 27	Miss. State	Starkville
Nov. 3	Mississippi	Auburn
Nov. 22	Alabama	Auburn

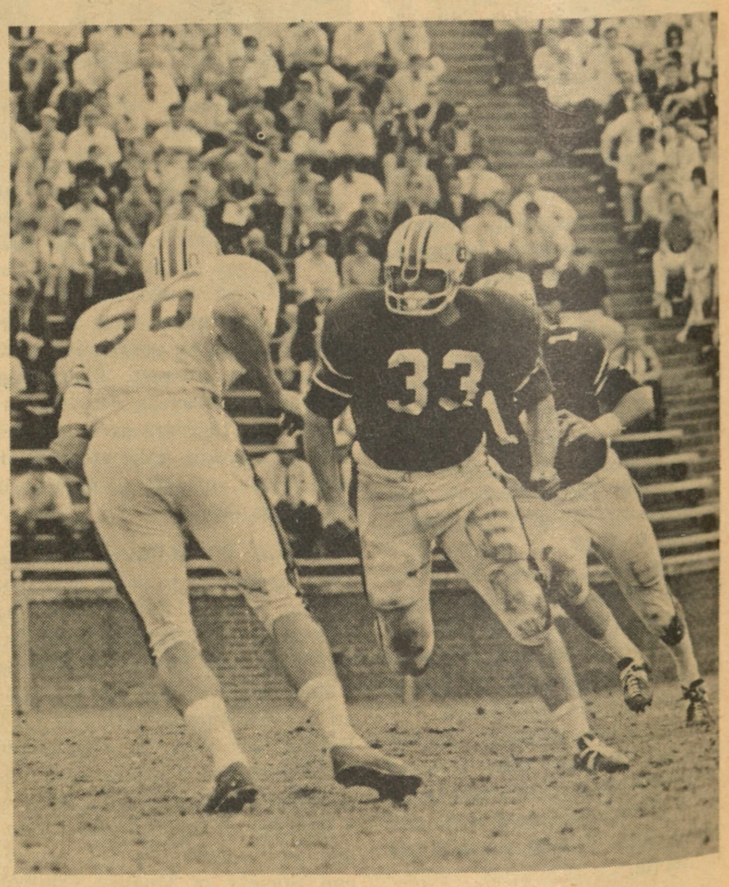

LEADS BLOCKING—Fullback Bobby Hess (33) takes aim on defender Bruce Blysma (96) during action in the A-Day Game last spring. For his performance in the 27-0 win over the Oranges, Hess was named the "Outstanding Offensive Player." An explosive runner, Hess could be one of the team's best backs.

Alumnews Analysis—

Tigers Unveil New Grid Offense

By Richard McLean '71

When the Auburn Tigers take to the field Sept. 20 against Wake Forest, they will operate for the first time from a new offensive formation. Dubbed the "Wishbone" or "Texas T," the new formation should give added strength and versatility to the Auburn ground attack.

Basically, the play depends on the quarterback's ability to read and react to the opposing team's defense. As the play unfolds, he will have a quadruple option: to hand off to the fullback; to keep the ball and run with it; to pitch out to the trailing halfback; or to pass. The formation becomes a play in itself, since everything depends on the reaction of the defense. The quarterback needs only to call the side of the line to which the play will go.

How It Works

The accompanying diagram shows the key offensive and defensive players, with Auburn represented by the circles. In the new formation, the fullback is positioned about a step ahead of the right and left halfbacks. The typical sequence might work as follows:

1. The quarterback takes the snap from center, steps back and turns to his right. The fullback moves up in a position to take the ball.

2. If the defensive tackle does not move up to protect the hole between the guard and center, the quarterback will give to the fullback and the fullback will run the ball up the middle.

Quarterback Keeps

3. If the defensive tackle does move up to protect his position, the quarterback will fake to the fullback and keep it himself. The defensive tackle and the inside linebacker will be drawn inside, following the fake. The quarterback and two halfbacks take off around right end.

4. The right halfback can either block inside or swing out for a pass.

5. The defensive end will have dropped back slightly to cover the offensive end. As the quarterback and left halfback begin to turn the corner upfield, the defensive end must decide which of the two he will now cover. If he goes after the quarterback, the quarterback can pitch out to the trailing halfback, who takes the ball upfield. If the defensive end hesitates, or perhaps follows a fake pitchout to the halfback, the quarterback can keep the ball and run it himself.

6. If the quarterback sees either the offensive end or halfback uncovered downfield, he can pass for long yardage.

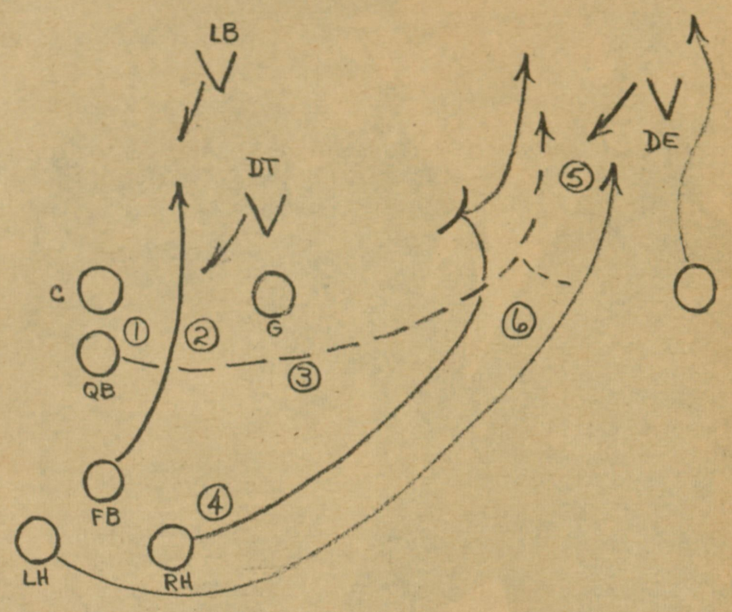

Equal Ability

"We don't have any great running backs in O. J. Simpson's class," says sports publicity director Buddy Davidson, "But we have a number of backs with nearly equal ability, and that becomes an asset in this type of formation. It doesn't take superstar quarterbacks or running backs to make it work, but you've got to have backs who can think fast and react.

"You've got to have a durable quarterback, too. Since he's a potential runner on 33⅓ per cent of the plays, he gets bumped around a little more than usual, so the risk of injury is higher."

Tommy Traylor, the top signal-caller during much of spring practice, is currently on the injured list, but is expected to be ready to play in the season's opener.

Shug's Letter To The Alumni

with
Ralph "Shug" Jordan
Head Football Coach

Dear Alumni:

I am happy to have the opportunity to communicate with you as it has been some time since I have had a chance to write. At the moment all of the assistant coaches are out on the road visting with high school coaches and prospects for next year. Included in this would be the various All-Star games and clinics. We are attending these All-Star games and practice sessions in hopes that we will be able to pick up two or three football players who might have been overlooked.

The football squad has been invited back for the evening meal on Aug. 27. There will be physical examinations and picture taking on the 28th and at nine a.m. on the 29th we will officially start our fall practice and preparation for, in my opinion, the most difficult schedule we have had in many years.

Much was accomplished during spring practice and the fine defensive unit that we had last fall now has more depth, which will be needed as we go down through this real tough schedule. We did not impress anyone A-Day with our offensive play but it will surely develop. As a matter of fact, it *has* to develop if we are to be a winner this year.

We are most anxious to see the freshmen that we signed last year because the type of material we have on our freshman team usually indicates what is in store for us in the future.

Ticket sales at Auburn have been tremendous. As a matter of fact, it is the best ticket sales we have had in the history of the school. For all of this we are deeply grateful to so many Auburn football fans and alumni of the University.

We are very comfortable in our new quarters at the Memorial Coliseum and the Coliseum, in my opinion, has been one of the truly great additions to the campus.

We have added our very fine split end, Tim Christian, to the Auburn coaching saff. We are delighted to have him and know that he will continue to do a great job for Auburn.

I trust that you are all well and are getting yourselves ready for what is shaping up as a most interesting fall. My best wishes to you all.

Sincerely,
Shug

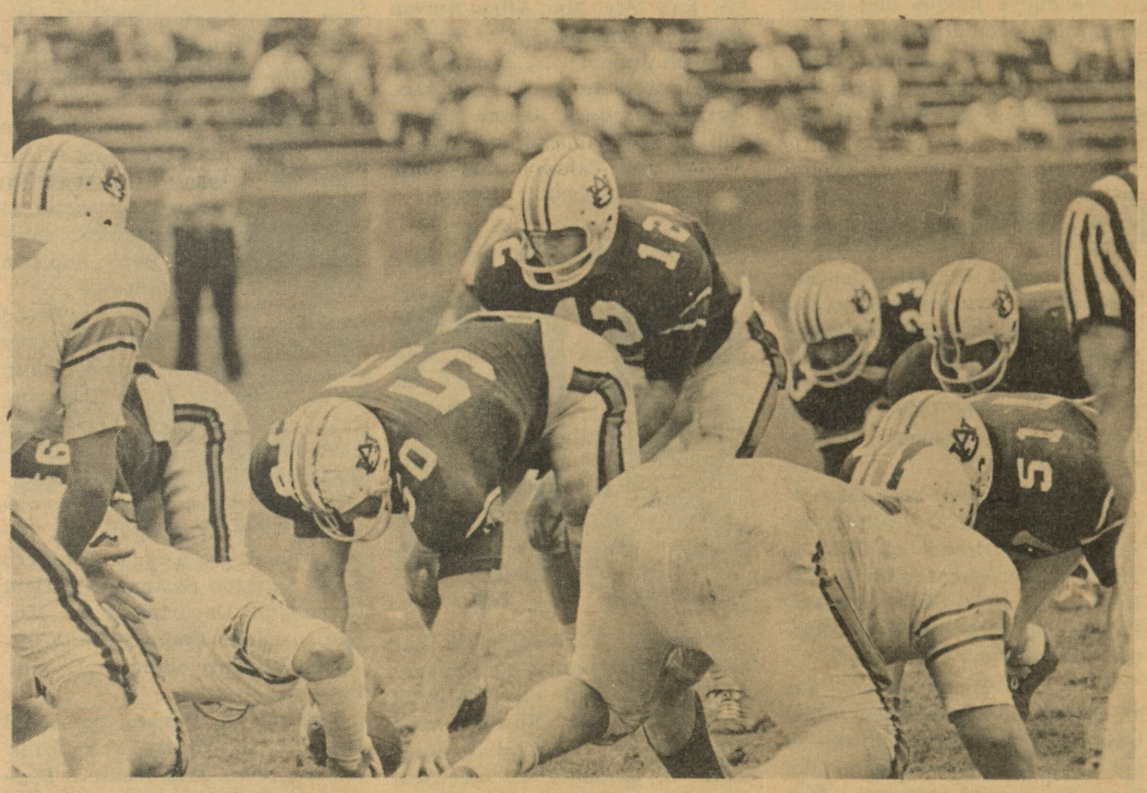

OFFENSE IN ACTION—Quarterback Pat Sullivan (12) will be one of many young sophomores who will have the job of making Auburn's new offensive formation work. Sullivan finished the spring as the number one quarterback, and will probably share the quarterbacking chores with teammate Tommy Traylor this fall. Sullivan, a product of John Carroll High in Birmingham, had an outstanding year as a freshman and led the Auburn Frosh to a 4-1 season.

1969 Football Guide Available

Due to an increased demand, the Auburn Sports Publicity Department is making available to Auburn alumni the new 1969 Tiger Information Booklet. The brochure is packed with team statistics, player and coach profiles, information on Auburn's 1969 opponents, and many other football subjects. The cost of the booklet is $2.00, which should be sent to the Auburn Athletic Department, Sports Publicity Office, P. O. Box-351, Auburn, Alabama 36830.

Christian Signed To Coaching Staff

Tim Christian, the All-SEC split end who broke three pass-catching records as a senior on the 1968 football team, has been signed as an assistant football coach for the Auburn Tigers.

Christian finished the season with 47 completed passes, the most caught by a receiver; 623 yards, the most yardage made by a receiver; and seven TD's, the most touchdowns made by a receiver.

"We're delighted to have Tim on our staff," said Head Coach Ralph "Shug" Jordan. "He has the ability and the kind of personality to do a magnificient job as coach. He was a great competitor as a player and we expect the same performance from him as assistant coach."

Drafted by the Philadelphia Eagles of the National Football League, Christian was released recently because of lack of speed.

"Tim is not blessed with great speed," Jordan said, "but 10 of his 12 touchdowns over the past two years were scored from 10 yards out which proves that he had real good moves. He was a team leader and made a lot of clutch catches."

Christian's exact duties as assistant coach have not been announced, but he expects to learn his assignments soon. He reported for his first day July 28 and his first job was scouting the Florida All-Star Football Game.

* * *

RETIRES FROM SECOND CAREER—Dr. C. H. Woodley, retired lieutenant colonel with the U.S. Marine Corps, has recently retired from his second career as professor physiology and pharmacology in the School of Veterinary Medicine. The above plaque and check, presented to Dr. Woodley by his colleagues in recognition of his "outstanding service and inspiration," will join the Distinguished Flying Cross and four Air Medals he earned as a pilot in the Marine Corps. He and his wife Annette have two sons, Charles J. and Steven Travis Woodley, both students at Auburn University.

ALUMNALITIES—Continued

(Continued from page 11)

to Mr. and Mrs. **Jon D. Thompson** of Montgomery on April 8 . . .

A son, Douglas Keith, to Mr. and Mrs. **Edward E. Walker** of Auburn on June 26 . . . A daughter, Rebecca Alice, to Mr. and Mrs. **George Ludlow Hoyt, Jr., (Lucile Stephens)** of Alma, Ga. She joins brother, Trey, 2½. Mr. Hoyt is practicing law with Jones and Hoyt . . .

A daughter, Laura Leigh, to Mr. and Mrs. **Tommy Gibson (Linda Leigh Brantley)** of Cottondale on May 11. Tommy is a salesman with Wilson-Toomer.

'63 Capt. **Merlin A. Martin, Jr.**, was a member of the Grand Forks AFB, N.D. missile combat crew which fired an Air Force Minuteman II intercontinental ballistic missile from Vandenberg AFB, Calif., in April. The launch was one of a series of operational testing launches.

Dr. **Maynard E. Hamrick** has received a two-year Special Fellowship in the National Heart Institute Laboratory in Bethesda, Md. An Auburn assistant professor of pharmacology, he began work in the chemical pharmacology laboratory on July 1.

Capt. **Gene W. Quick** was selected Outstanding Instructor of the Month recently at Moody AFB, Ga., in his Air Training Command Unit.

Capt. **Cecil E. Vincent, Jr.**, an ROTC instructor at Auburn, is attending the Air University academic instructor course at Maxwell AFB. He recently received the Bronze Star Medal for performance in Vietnam.

Lt. **Gordon W. Hutt** is now head of the Reactor Engineering Division at the Navy Nuclear Power School in Bainbridge, Md.

Capt. **Richard S. Moseley** is a pilot in the Air Force Systems Command headquarters at Patrick AFB, Fla.

Martin Lopez has been promoted to manager of the quality assurance department of IBM in the Triangle Research Park, N.C. He and his wife, **Elaine Tomberlin** '64, have two children, Martin, 4, and Alana Cathleen, 2.

M. Wayne Bundrick and **Joe M. Willis** have completed initial training with Delta Airlines and are assigned to the Atlanta pilot base as second officers. Also completing pilot training with Delta, **Charles E. Shipp** has been assigned to the New Orleans pilot base as a second officer.

Capt. **Clifford E. Dykes, Jr.**, has completed a year in Vietnam and is assigned as a navigator with the 21st Composite Wing at Elmendorf AFB, Alaska. Capt. Dykes holds the Distinguished Flying Cross, four Air Medals, and the Air Force Commendation Medal.

Capt. **Roy F. Birkhead** has been named PRIDE (Professional Results in Daily Efforts) man at Athenia Airport, Greece. Capt. Birkhead, a transportation officer, was recognized for his outstanding efforts in the PRIDE program to reduce Air Force operational costs and increase unit efficiency and combat readiness.

Mr. and Mrs. **James Jones, Jr. (Jane Marsh)** received advanced degrees in electrical engineering at Auburn on June 3. Mrs. Jones became the first woman to receive the M.S. in electrical engineering at Auburn, and Mr. Jones became Doctor Jones, receiving the Ph.D. in electrical engineering. Dr. and Mrs. Jones have two sons, Jimmy, III, 5 and Larry, 3. Dr. Jones is now with General Dynamics in Fort Worth, Tex.

Mr. and Mrs. **Frank Ellis (Mary Ann Williams)** and three-year-old Timothy are now living in Macon, Ga., Frank is working with Armstrong Cork Co. as assistant purchasing agent since his discharge from the Air Force in December.

2/Lt. **Christopher L. Skillern** is assigned to Fairchild AFB, Wash., for specialized aircrew training after receiving his pilot wings.

MARRIED: Janice F. Skinner to **Fred S. Morton** on April 9 in Mobile. They live in Mobile where Janice is a nurse at Mobile General Hospital and Fred is the bookkeeper for Mobile Beverage Co.

BORN: A daughter, Stephenia Mae, to Mr. and Mrs. **F. Darryl Brown** of Trinity on Jan. 17 . . . A daughter, Melissa Katherine, to Mr. and Mrs. **James L. Abbott (Katherine Reitmeyer** '66) of Cuyahoga Falls, Ohio, on May 19. She joins big sister Lisa Carolyn who is 6½. Jim works for the Ohio Edison Co. at the Gorge Power Plant in Akron . . .

A daughter, Rebecca Paige, to Mr. and Mrs. **Jim Allen Burton (Madge Williams** '65) of Huntsville on June 1 . . . A daughter, Angela Chelese, to Mr. and Mrs. **George L. Beck (Gene Culver** '62) of Cullman on June 10 . . . A son, Jay Talton, to Mr. and Mrs. **Jimmie T. Carnes (Jerolyn Ridgeway** '64) of Birmingham on April 18. He joins big sister Kristen, 1½. Jim is with Merrill-Lynch brokerage firm . . .

A daughter, Kelly Evans, to Capt. and Mrs. **John H. Naftel** of Raney AFB, Puerto Rico, on June 23 . . . A daughter, Stephanie Carol, to Mr. and Mrs. **Daniel B. Smith** of Auburn on June 18 . . .

A daughter, Emily Piper, to Mr. and Mrs. **William W. Agerton (Priscilla Ledbetter** '65) of Richardson, Tex., on May 13. Bill is an engineer with Collins Radio in Dallas . . .

A son, Alan Eugene, to Mr. and Mrs. Kenneth Harrell **(Jo Ann Marsden)** of Huntsville on May 26. He joins big sister Andrea, 4 . . . A son, Brett, to Mrs. **Billie Jean Barnard Bell** and her husband of Guntersville on June 25. Brett joins two big brothers.

Alumni In The News

Yarbrough

Killian

James T. Yarbrough '49 has been named purchasing manager for Humble Oil and Refining company's Esso Europe with headquarters in London, England. A graduate in electrical engineering, Yarbrough joined Humble Oil in 1949 as an engineer and has served in his present position of purchasing agent since 1966.

James L. Killian '49 has been named manager of associate company relations for International B. F. Goodrich Company. A graduate in mechanical engineering, Killian joined B. F. Goodrich in 1949 as a physical testing technician at Akron, Ohio. He subsequently held several other positions in the company before moving to Holland in 1954 as senior product engineer and technical advisor for a Goodrich associate company located there. He returned to Akron, then went to Paris in 1963 as manager of the European tire development center. He returned to the United States in 1965 and was named manager of automotive and aeronautical products in 1966.

'64 WHERE THEY'RE WORKING: James C. Thomas is with the Division of Administration and Finance of the State Department of Education in Montgomery . . . **Mary Emily Whiteside Lane** has been nominated by the Speech and Hearing Association of Alabama for the 1969 Speech Teacher of the Year award of the Southern Speech Association. She has been speech pathologist for the Auburn City Schools for three years and in 1968 was appointed to the staff of the Diagnostic Center of the Auburn City Schools as speech and hearing pathologist. The Diagnostic Center is an innovative program for diagnosing learning problems . . .

William D. Hart, promoted to vice president of the Bank of Atmore in Atmore . . . **Mally E. Shelley** has joined Monsanto at Decatur as a mechanical engineer. He, his wife Betty, and two children live in Huntsville . . .

John M. Stickney, released from active duty with the Navy and now a sales engineer with Johnson Service Co. in Charlotte, N.C. . . . **David A. Fegenbush**, chemical engineer with the Dow-Badische Co., in Anderson, S.C. . .

John A. Botts, promoted to engineer, process computer, at International Paper's Southern Kraft Division Systems and Data Processing Department in Mobile . . . **John Emmett Smith** operates his own clinic in Deland, Fla. . . .

Robert L. House, personnel manager of Vanity Fair Mills' Atmore plant. Mrs. House is **Peggy S. Keith** '66 . . . **Ralph Savage**, academic dean of Yancey State Junior College at Bay Minette. He had formerly been dean of Athens College . . .

Dr. **Thomas H. Arrendale** is in partnership with his father in Gallatin, Tenn., where he operates the small animal clinic and his father, the large animal clinic . . . **Catherine Brasher**, biology teacher at Albertville High, has been selected the Outstanding Biology Teacher for the state of Alabama . . . **James F. Holmes** was released from active duty with the Air Force on Aug. 3 and is now beginning training with Delta Airlines in Atlanta as a second officer. He and his wife, Gloria Jean, have one son, Jim, Jr., 18 months . . .

James M. Jenkins, Jr., is engaged in the general practice of dentistry in Sylacauga . . .

Capt. **James F. Lockridge** has helped his unit at Keflavik, Iceland, earn national recognition for their proficiency in identifying Soviet bombers operating over the North Atlantic. Capt. Lockridge is a pilot with the 57th Fighter Interceptor Squadron . . .

Capt. **Gene Patrick O'Neill**, stationed at Quantico, Va. . . . 1/Lt. **Donnie C. Barber**, pilot at Da Nang AB, Vietnam . . . Capt. **Herbert F. Miles**, pilot assigned to Korat Royal Thai AFB, Thailand . . . Capt. **Gary H. Johnsey**, reassigned to Thailand after receiving an M.S. at the Air Force Institute of Technology, Wright-Patterson AFB, Ohio . . .

Capt. **Larry K. Harwood**, reassigned to Eglin AFB, Fla., as a pilot, after his graduation from the Air University's Squadron Officer School at Maxwell AFB.

MARRIED: Linda Ann Russell to Thomas Quincy Harbour on May 9 in Birmingham. Linda Ann is a therapeutic dietitian for the University of Alabama Hospitals and Clinics . . . Mary Beth Findley to **William Dunham Hart, III**, in Atmore on June 28 . . .

BORN: A son, Burt Martin, to Mr. and Mrs. **Juergen Haukohl (Nancy O'Connor)** of Huntsville on Feb. 27. He joins big brother, Bruce, 2½ . . . A daughter, Katie Anne, to Mr. and Mrs. **O. Clyde Prather (Deana Jenkins)** of Auburn on April 28 . . .

A daughter, Kelly Ann, to Mr. and Mrs. **William C. (Sonny) Kent (Barbara Ann Asbury** '66) of Houston, Tex., on Nov. 2. Mr. Kent is personnel administration representative for Celanese Chemical Co. . . .

A daughter, Diane Linda, to Mr. and Mrs. **Edward H. Stanton, Jr.**, of Auburn on April 23 . . . A son, Phillip Myers, to Mr. and Mrs. **George W. Reagan (Marjory Ann Myers)** of Prattville on May 27 . . . A son David Dudley, to Mr. and Mrs. **Edward C. Crum (Barbara Dudley** '63) of Auburn on July 4 . . . A son, Douglas Wayne, Jr., to Mr. and Mrs. **Douglas W. Morgan** of Atlanta on July 1 . . . A son, James Charles, Jr., to Mr. and Mrs. **James C. Thomas** of Montgomery on June 22 . . . A daughter, Heather Kay, to Mr. and Mrs. **Harvey G. Jones, Jr.**, of Montgomery on June 14 . . . A daughter, Christina Diane, to Mr. and Mrs. **Harold Bruce Cottle, Jr.**, of Tallassee on May 14.

'65 WHERE THEY'RE WORKING: David R. Hambley has finished General Electric's financial management program in Daytona Beach, Fla., and has been promoted to the corporate traveling audit staff in Schenectady, N.Y. . . . **Ronald J. Barnett**, promoted to staff quality control engineer at IBM's Federal Systems Division in Huntsville. He and his wife, Doris, have two children . . .

Roy Golden is doing graduate work at Auburn . . . **James S. Taylor** is with the Department of Speech at Auburn University . . . **Scott Fitzhugh May** became an associate of the law firm of McCloy, Welford, and Clark in Memphis on July 1. He had been a law clerk to the U.S. District Judge in Memphis since receiving his doctorate in jurisprudence from the Vanderbilt Law School in 1968. His wife, **Linda Morse**, teaches second grade in Memphis . . .

Barry Northcutt was recently named coach of the year for the

ALUMNALITIES—Continued

MidLakes Conference in Florida. He and his wife, **Marie Bounds**, teach at Leesburg, Fla., High . . . **Fred Morgan Simpson** has been named principal of Darden High in Opelika . . .

Clyde H. Hogg has been named art director for Niles-Inman Art Direction in Atlanta. Niles-Inman is a graphic design and creative services studio . . . **Robert R. Gibson** is a designer for Corning Glass Co. in Horseheads, N.Y. . . .

Joseph A. Spano is a training engineer for the Field Service Department of the Boeing Co., and is currently conducting training classes in Vietnam. He will be in Vietnam 18 months . . . **John G. Gates** is now with Sperry-Rand in Huntsville . . .

Michael Louis Edwards received the Master of Divinity from Southern Baptist Theological Seminary on May 29.

John R. Dollar is with Environmental Engineering, Inc. in Gainesville, Fla., following two years with the Public Health Service . . . **George Walker Pratt** is a graduate student in rehabilitation counseling at Auburn University.

WITH THE ARMED FORCES: Capt. **Charles C. Holman** is serving with the 38th Aero Rescue & Recovery Squadron at Tahkli AFB, Thailand. His wife, **Diane Doty**, '67, is at home in Ozark . . . 2/Lt. **Benjamin L. Payton**, on duty at Da Nang AB, Vietnam . . .

Lt. (jg) **Sam M. Cunningham** has completed nuclear power prototype training in Windsor, Conn., and is now stationed aboard the nuclear-powered USS Truxton, homeported in Longbeach, Calif. . . .

Tyson S. Craven was promoted to lieutenant with the Navy on June 21. He plans to enter the University of Illinois in September to pursue the doctorate in electrical engineering . . . 1/Lt. **William F. Horton** is an Air Force pilot assigned to Ching Shuan Kang AB, Taiwan . . .

Capt. **Thomas W. McCormick** has received the Bronze Star Medal near Long Binh, Vietnam, for his outstanding service as an intelligence officer in Vietnam . . .

Andrew W. Hinton, III, made the climb from airman to captain with the Air Force in less than two years. Capt. Hinton, a pharmacist, made the rapid climb through Air Force policy changes governing personnel qualified in the biomedical sciences. He completed basic military training as an airman but soon donned second lieutenant gold bars with the inauguration of the special commissioning program. Eighteen months later (the customary time) he was promoted to first lieutenant. Recently another policy change permitted advanced education and civilian experience in the biomedical sciences to apply toward the normal 36 months time-in-service and brought Andrew his captaincy. He is currently assigned to the Air Force Hospital at Goodfellow AFB, Tex.

MARRIED: Joan Marie Ebanks to **George A. Berthon, Jr.**, in Birmingham on June 7 . . . **Wilma Jean Laminack** '69 to **Jerry Lex Brown** in Heflin on July 5 . . . Sara Ann Walters to Capt. **Oliver Benjamin Ingram, Jr.**, on July 19 in Ft. Benning, Ga. . . . Suzanne Dorothy Weber to **Clarence Edmond Grove** in Summerville, S.C., on June 14. Mr. Grove is a forester in Newberry, S.C. . . .

Susan Carey Phillips '70 to **Carleton Greene McCurry, Jr.**, on Jan. 18 in Birmingham. Mr. McCurry is an architect for a Birmingham engineering company . . . Sarah Margaret Collins to **Robert Terrill Schenz** on July 12 in Eufaula. Mr. Schenz is a systems analyst with IBM in Dothan.

BORN: A son, Bradford Clark, to Mr. and Mrs. **Benjamin Nolen** of Montgomery on May 11 . . . A daughter, Cara Leigh, to Mr. and Mrs. **Richard M. McCraney** of Mobile on Sept. 23. Mr. McCraney is now a national account manager with Industrial Neclecnics Corp. . . .

A son, Steven Patrick, to Dr. and Mrs. **Richard H. McCormick** of Hailea, Fla. . . . A son, David Scott, to Mr. and Mrs. **Michael G. Morton** of Greenwood, S.C., on Mar. 15. He joins brother, Michael . . . A son, Brian Lee, to Mr. and Mrs. **Don R. Moore (Barbara Mullin)** of Chamblee, Ga., on April 18. He joins older brother, Todd . . .

A son, Charles Eric, to Mr. and Mrs. **Charles Henderson** of Anniston on June 12. Mr. Henderson is accounting supervisor with Monsanto . . . A son, Thomas Sheppard, III, to Lt. and Mrs. **Thomas S. Abernathy, Jr.**, of Charleston, S.C., on May 2.

Alumni In The News

Williams **Stephenson**

Grady Williams '49 is presently serving as deputy director of design engineering at the Kennedy Space Center, Fla. Williams began his career in rocketry where much of the U.S. space effort began—White Sands, N.M. His colleagues there included Dr. Werner von Braun, now director of the Marshall Space Flight Center. In 1951, Williams moved with the Army's Guided Missile Development Group to Redstone Arsenal, Ala. From there he went to the Missile Firing Laboratory, and then to the NASA Launch Operations Center. Today, his responsibilities include the design and modification of ground support equipment, structures and facilities for all NASA launch operations at Kennedy Space Flight Center.

Stuart X. Stephenson, Jr., '50 has been appointed general employment manager in the company headquarters of South Central Bell Telephone Company. Stephenson received his B.S. in business administration from Auburn after transferring from Harvard University. While at Auburn, he was selected as a member of Scabbard and Blade, ODK, and Who's Who in American Colleges and Universities.

NEW MRS. AUBURN CHOSEN—Mrs. Linda Pearson has been named Mrs. Auburn for 1969. She won the crown from Mrs. Linda Wilder competing with 38 other contestants in the second annual Mrs. Auburn pageant. Mrs. Pearson, the daughter of Mr. and Mrs. T. T. Haskins of Jackson, Tenn., graduated as a home economist from the University of Tennessee and is presently working for the Opelika Housing Authority. Her husband, Herron Sanders Pearson, is a student in the School of Veterinary Medicine. The 23-year old beauty will serve as one of Auburn's official hostesses.

'66 WHERE THEY'RE WORKING: **Joseph V. Price, Jr.**, works with the State Attorney General's Office in Montgomery. He graduated from the University of Alabama Law School in June . . . **J. B. Allen** is a process engineer with Shell Oil in Houston, Tex., and is enrolled in graduate school in chemical engineering at the University of Houston . . .

William E. Dudley has been ordained as a Presbyterian minister and will serve as associate pastor of Memorial Presbyterian Church in Montgomery . . . **Calvin J. Turner, Jr.**, has been named plant engineer of Carding's Abbeville textile plant . . . **Edward Clayton "Tutty" Joiner** is working with Universal Studios in Hollywood on a movie entitled "Silent Love." Tutty will play the part of a rough motorcycle character . . .

Donald Bradford Dodd has been appointed assistant professor of history for Auburn University at Montgomery . . . **T. E. Hampton** has been promoted to technical assistant with PPG Industries, Inc., in Lake Charles, La. . . . **David Grant Hoffman** is working on a master's in product design at the Illinois Institute of Technology in Chicago . . . **David P. Willis** is a clinical audiologist at the University of Iowa Hospitals in Iowa City. He received an M.S. in audiology from Gallaudet College in Washington, D.C., in May . . .

William P. Dunaway is a high school principal in Jefferson County . . . **Carolyn Frances Sutton Hadden** works for the People's Bank and Trust Company in Montgomery . . . **Woodrow T. Roberts, Jr.**, is employed by Dow's polyethylene plant in Baton Rouge, La., in the quality control division . . .

Sam W. Gentry, Jr., has been promoted to assistant cashier and assistant manager of the Homewood Branch of the First National Bank of Birmingham . . . **Charles T. McClure** works with the sales staff of Continental Can Co. in Columbia, S.C. Mrs. McClure is **Pat Livingston** '65.

WITH THE ARMED FORCES: 1/Lt. **James Barry Turman** has completed pilot training at Craig AFB, Ala., and has been assigned to Robins AFB, Ga., as a C-141 Starlifter pilot . . . 1/Lt. **Stephen T. Deichelmann** has been recognized for his part in a bombing mission over Vietnam. Lt. Deichelmann and a fellow A-37 pilot destroyed 15 enemy bunkers, one fortification and 15 fighting positions . . . **George C. Hitt** has been promoted to captain in the Air Force. He is currently an aerospace munitions officer at England AFB, La. . . . 1/Lt. **John F. Henley** has graduated from pilot training at Vance AFB, Okla. Following specialized training at Stewart AFB, Tenn., he will be assigned to Mactan Isle Airfield, Philippines . . . Capt. **Daniel D. Nichols** has received the second through eleventh awards of the Army Air Medal for meritorious service in support of ground operations in Vietnam . . . Sergeant **Gary A. Breece** has been named Outstanding Airman of the Month in his Air Force unit at Vandenburg AFB, Calif. . . . 1/Lt. **Roger C. Champion** is assigned to Wright-Patterson AFB, Ohio. . . . Capt. **Sanford L. Baugham** is assigned to Redstone Arsenal in Huntsville . . . 1/Lt. **William F. Horton** is serving a tour of duty in Taiwan . . . 1/Lt. **Michael Metcalfe** is an aircraft commander with the Tactical Air Command at MacDill AFB, Fla.

. . . 1/Lt. **Walter P. Lunsford** has received the Army Commendation Medal for meritorious service while assigned to the Engineer Command, U.S. Army Europe . . . Lt. (j.g.) **Nicholas D. Carbone** is stationed in Vietnam with Naval Intelligence . . . 1/Lt. **Myles D. Hammond** has graduated from pilot training at Moody AFB, Ga., and is assigned to Randolph AFB, Tex., for specialized training . . .

1/Lt. **Byron M. Peoples** is a weapons controller with the Pacific Air Forces at Nakhon Phanom Royal Thai AFB, Thailand . . . Capt. **David E. Cardin** has received the Bronze Star Medal at Norton AFB, Calif. He was cited for his performance as base veterinarian at Bien Hoa AB, Vietnam.

MARRIED: Norma Jayne Tigert to **Andrew T. Morris** on April 25 in Knoxville, Tenn. He is a pharmacist with Boyd Drugs . . . **Carolyn Frances Sutton** to Thomas Robert Hadden in Eclectic on May 10 . . . **Nancy Bassham** to Neal A. Wiegman in Tallahassee on May 30. They will move to Bloomington, Ind., where Neal will be an assistant professor of Spanish at I.U. . . . Susan Jane Bell to Lt. **Paul Bedford Hamilton, Jr.**, in Birmingham on June 7 . . .

Carolyn Louise Franklin to John Austin Parsons in Birmingham on June 6 . . . Sara Kathryn Green to **Roger Earl Hooper** in Cullman on June 28. Roger is employed by a Birmingham insurance firm . . . Sherrill Dean Massey to **Jerry Franklin Cornett** in Irondale on May 18 . . . Mary Emilie Steffek to **William Lloyd Rainey** on April 19 in Baton Rouge, La. They will live in Baton Rouge where they both are employed . . .

Carolyn Zoe Crowder to **Mike Swindall** in Montgomery on June 7 Mike is employed by Dixie Craft Manufacturing Co. in Goodwater . . . **Martha Patricia Quarles** to Richard Lawrence Nelson in Trussville on June 28. Martha teaches school in Huntsville . . . **Barbara Joyce Straynar** to **Larry Alan Doss** in Birmingham on June 7 . . .

Julia Lake Vass to **William E. Dudley** in Montgomery on June 22. William is the new associate minister of the Memorial Presbyterian Church in Montgomery . . . Lenora Allen to **James Francis Goggans** in Opelika on June 10. James is currently a student at the University of Alabama School of Dentistry . . .

BORN: A son, Craig Thomas, to Mr. and Mrs. **Tommy F. Clements (Donann Trebbs)** of Biloxi, Miss., on April 3 . . . A daughter, Elizabeth Denise, to Mr. and Mrs.

CO-AUTHORS—Dr. Eugene Current-Garcia, left, and Dr. Walton R. Patrick show off their latest joint work recently published by Scott, Foresman and Company. The new book, *Short Stories of the Western World,* will be used as a college text. Dr. Current-Garcia is Hargis Professor of American Literature at Auburn and Dr. Patrick heads the Department of English. Each has written a book in the Twayne United States Authors Series, and published numerous articles.

ALUMNALITIES—Continued

Joe G. Tidwell of Huntsville on June 18 . . . A daughter, Carolyn Louise, to Mr. and Mrs. **Samuel T. Turnipseed (Kitty Sue Beard** '63) of Birmingham on May 29 . . . A son, William Alexander, to Capt. and Mrs. **Danny L. Mason** of Opelika on May 30. He joins older sister Merrye, 2 . . .

A daughter, Rebecca Lynn, to Mr. and Mrs. **William R. Poland** of Auburn on May 11 . . . A daughter, Evelyn Paige, to Mr. and Mrs. **Cecil E. Sutton** of Auburn on May 9 . . . A son, Theodore Lawrence, IV, to Mr. and Mrs. **Theodore Lawrence Bear, III**, of Montgomery on April 15 . . . A daughter, Sarah Elizabeth, to Mr. and Mrs. **Ernest Brown, Jr., (Evelyn Juanita Maness** '67) of Opelika on April 12 . . . A daughter, Janna Fay, to Mr. and Mrs. **David B. Westenhaver (Reba Hesketh** '69) of Albuquerque, N.M., on Mar. 22.

'67 WHERE THEY'RE WORKING: Raymond D. Parrish is a lead industrial designer with LTV Aerospace Corp. in Grand Prairie, Tex. . . . **Stephanie Pitts Spence** has been selected to play the lead role in the outdoor drama, "The Trail of Tears," in Tahlequah, Okla. . . . **J. Michael Walters** is a systems engineer with IBM in Syracuse, N.Y. . . . **William J. Smith** has recently completed work towards his MSEE at Auburn and is now working in Dallas, Tex. . . . **Carol Blevins Aldy** is the teacher for WAPI-TV's program "Romper Room" in Birmingham . . . **Jo Ellen McKinney Trammel** teaches kindergarten in Columbus, Ohio . . .

James C. Oakley is a mechanical engineer with Tennessee Eastman in Kingsport, Tenn. . . . **Alan F. Higginbotham** has been promoted to associate engineer with IBM's Federal Systems Division in Huntsville . . . **John Garvin Toms** is a counselor with the Vocational Rehabilitation Service in Tallahassee, Fla., and is a doctoral candidate at Florida State . . .

Robert Fa-Chung Chu is a civil engineer with Howard, Needles, Tammen and Bergendof in Overland Park, Kan. . . . **John S. Richburg, Jr.,** has been appointed research associate in agronomy with the Auburn University Agricultural Experiment Station . . . **Willard Jackson Ray** has succeeded William Ross McQueen '34 as superintendent of the Elmore County School System . . .

WITH THE ARMED FORCES: 1/Lt. **Norman M. Slocum** is stationed at Webb AFB, Tex., as a data automation officer . . . 1/Lt. **Jurgen M. Arndt** is a member of the 456th Combat Support Group that has earned the Air Force's Outstanding Unit Award . . . 1/Lt. **Robert M. Hargett,** an F-100 fighter pilot stationed at Bien Hoa, Vietnam, has been commended for his action in which he helped destroy several enemy positions . . .

2/Lt. **R. Conner Warren** and his brother, 2/Lt. **James A. Warren** '69 have accepted commissions in the 187th TAC Recon Group in the Alabama Air National Guard and will become jet pilots with the unit. They are already civilian commercial pilots . . . 1/Lt. **Edward J. Marty** has returned to active duty following recuperation from wounds received in Vietnam. He will be stationed with the 2nd Ranger Detachment at Dahlonega, Ga. . . .

2/Lt. **Thomas A. Wagner** has been awarded silver pilot's wings upon graduation at Randolph AFB, Tex., and will be assigned to Homestead AFB, Fla., following specialized training . . . 2/Lt. **David N. Wall** is a pilot with the Air Force at Nha Trang AB, Vietnam . . . 2/Lt. **Jonathan W. Davis** has graduated from pilot training at Craig AFB, Ala. . . . 2/Lt. **Mark A. Steetle,** a navigator on an AC-47 Dragonship crew from Da Nang Air Base, recently helped break two attacks against U.S. outposts in Vietnam. Dropping flares and delivering machinegun fire, the Dragonship crew accounted for 63 enemy casualties . . .

2/Lt. **William M. Tuck, Jr.,** has graduated from pilot training at Craig AFB, Ala. . . . 1/Lt. **Douglas L. Allen, Jr.,** is assigned to the Army's 4th Infantry Division in Vietnam where he is a pilot with the 10th Cavalry near Pleiku . . . 1/Lt. **Steve Daniel Bowden** is stationed at Blytheville AFB, Ark. . . . 1/Lt. **Daniel W. Bloodworth, Jr.,** is in Vietnam with the 82nd Airborne Division . . . **Larry D. Cliett** has been promoted to sergeant in the Air Force. He is a carpenter at Fairchild AFB, Wash., assigned to a unit of the Strategic Air Command . . . 1/Lt. **Francis F. McKenzie, Jr.,** is a deputy missile combat crew commander with the Strategic Air Command at Vandenburg AFB, Calif. . . . Am. **James L. Peebles** has completed basic training at Lackland AFB, Tex., and has been assigned to Chanute AFB, Ill., for training in the missile electronics field . . .

Charles C. Moore, Jr., was recently promoted to Army 1/Lt. at Aschaffenburg, Germany, while serving as adjutant of the 62nd Artillery's 6th Battalion . . . Doctor (Captain) **Howard S. Jones, Jr.,** has been recognized for helping his unit earn the Air Force's Flying Safety Plaque. He is a veterinarian at Perrin AFB, Tex. . . . **Donald W. Magnusson** has been commissioned a second lieutenant in the Air Force upon graduation from OTS at Lackland AFB, Tex. . . . 2/Lt. **Robert T. Snellgrove** has graduated from pilot training at Laredo AFB, Tex., and will be assigned to Korat Royal Thai AFB, Thailand, for flying duty in a unit of the Pacific Air Forces . . . Maj. **James W. Langston** was awarded the Air Force's Distinguished Flying Cross for aerial action in Vietnam after exposing his helicopter to hostile fire while rescuing four wounded South Vietnamese soldiers . . . Capt. **Lawrence B. Thomas** has been reassigned to Vietnam from Germany . . . Am. 1/C **David I. Black** is an air freight specialist with the Air Force at Incirlik AB, Turkey . . . 1/Lt. **Gerald W. Stalnaker,** an Air Force Phantom jet pilot stationed in Vietnam, recently received recognition for his part in destroying a 14-bunker enemy complex and igniting four explosions during air support of a Special Forces camp under attack . . .

2/Lt. **George L. Frey** is stationed at Fort Leonard Wood, Mo., as post engineer . . . 1/Lt. **Robert E. Flushing,** assistant chief of programs at Korat AB, Thailand.

MARRIED: Markie Sue Robinson to 1/Lt. **John Walker Haynes** on May 17 in Columbus, Ga. . . . June Ellen Dark to **Micah Randell Forbus** in Alexander City on May 29 . . . **Sharon R. Franks** to James Walter Jumper, III, in Fort Lauderdale, Fla., on June 13 . . . Connie Sue Harmon to **Michael O'Brian Kilpatrick** on July 12 in Evergreen . . .

Gretchen Michoux Smith to **Richard Earl Umbach** in Conway, S.C., on June 14. Richard is currently a medical student at the Medical College of Alabama in Birmingham . . . Sally Elizabeth Carpenter to **Edward M. Alston, Jr.,** on June 17 in Aliceville. He is stationed with the Navy in Charleston, S.C. . . . **Donna Elizabeth Crawford** to Hartwig A. Schulze on June 7 in Birmingham . . . Grace Ayres Callaway to **Charles William Wade** in Tuskegee on June 6 . . .

Judy Marlene Bruner to **Gerald L. Bilbro, Jr.,** in Auburn on June 7. Gerald is in graduate school at Auburn . . . Sharon Leigh Andrews to **Roy Taylor Flannigan, Jr.,** in Montgomery on July 12. Roy will graduate from the University of Alabama School of Dentistry in June . . . **Gail Ann Young** to Ben Blount Peete, Jr., on June 28 in Birmingham . . .

Paula Kathleen Owens to **Kenneth M. Morgan, Jr.,** on June 3 in Birmingham . . . **Linda Sue Stout** to **Edward M. Davis** on June 26 in Honolulu, Hawaii. Edward is a lieutenant in the Army stationed there with the 101st Airborne Division . . . **Linda Catherine Jones** to John Thomas Williamson on June 29. John is currently enrolled in the School

NEWS OF AUBURN CLUBS

Assistant football coach Joe Connally and assistant alumni secretary Buck Bradberry were featured speakers during the May meeting of the **JACKSONVILLE, FLA.,** alumni. Fifty members were present.

Three hundred members of the **ATLANTA AUBURN CLUB** enjoyed a barbecue on June 13, during which Dr. Harry M. Philpott and Coach Ralph "Shug" Jordan were speakers.

The **HALE COUNTY AUBURN CLUB** met in Greensboro to elect new officers. The 60 members elected Elvin V. Wright '49, president; Clifford T. Smith '42, vice president; and G. Hoyt Glover '50 secretary-treasurer. H. Hanly Funderburk, vice president of Auburn University at Montgomery, was the featured speaker.

The alumni of the **FORT WALTON BEACH AUBURN CLUB** have elected the following new officers: Frank Kabase '41, president; Harold G. Wise '50, vice president; Phyllis Phillips (Mrs. Terry T. Phillips '65), secretary; and Capt. Charles B. Mathews '52, treasurer.

Jack W. Anderson '47 is the newly appointed president of the **CHATTANOOGA AUBURN CLUB.**

Athletic director Jeff Beard and assistant football coach Gene Lorendo were speakers at a barbecue held by the **NORTHWEST GEORGIA AUBURN CLUB** on June 3. New officers are: Donald G. Leithauser '59, vice presilos M. Ward, Jr., '52, vice president; and Jack D. McGuffie '59, secretary-treasurer.

Sixty alumni of the **TAMPA BAY AREA AUBURN CLUB** heard Coach Paul Davis speak on the Auburn Tigers during a dinner held May 23. In addition, Buck Bradberry showed slides of the Auburn campus. New officers are: Ken D. Cochran '63, president; Carl D. Zaretki '65, vice president; A. G. Borrell, Jr., '64, secretary; and Allen L. Harris '56, treasurer.

Buck Bradberry and assistant football coach Tom Jones were featured speakers at a barbecue held by the **CENTRAL FLORIDA AUBURN CLUB** in Orlando on May 28. New officers are: Robert M. Vetzel '64, president; Glenn E. Wright '50, vice president; and Al L. Amos '46, secretary-treasurer.

The **CHILTON COUNTY AUBURN CLUB** met May 13 in Clanton at a dinner honoring Miss Mary Clyde Chism, former Auburn majorette. The 110 members elected Percy F. Singley '41, president; Curtis V. Smith '58, vice president; and W. Ott Miller '36, secretary-treasurer.

New officers for the **QUAD-CITIES AUBURN CLUB** are as follows: G. S. Christopher '33, president; James Q. Stanphill '53, vice president; and R. Leslie Adams '48, secretary-treasurer.

The Auburn alumni of **CHARLESTON, S.C.,** recently held a meeting and supper on Battery Island. Dr. Otto Strock spoke on the Auburn School of Veterinary Medicine. Newly elected officers are: Gus Hollings, president; Jack N. Reynolds '55, vice president; Edmond L. Pop '63, treasurer; Beeman Bond '56, secretary; Jean Bond '55, historian; and Kaye Reid, publicity.

ALUMNALITIES—Continued

of Veterinary Medicine at Auburn . . .

BORN: A daughter, Jennifer Hanna, to Mr. and Mrs. **David Telfair Peet (Anne Wolfe)** of Atlanta, Ga., on June 16 . . . A son, Carl Beams, II, to Mr. and Mrs. **Carl B. Pearce (Dorothy Blackard '65)** of Huntsville on May 19. He joins sister Dana Lynne, 1 . . . A son, Colin James, to Mr. and Mrs. **James E. Vance, Jr.,** of Westover Air Force Base, Mass., on May 19 . . . A daughter, Wendy Michele, to Mr. and Mrs. **William A. McIntosh, Jr.,** of Opelika on April 25 . . . A son, Joseph Patrick, Jr., to Lt. and Mrs. **Joseph Patrick O'Brien (Karen Stapps '68)** in Birmingham on Jan. 20. Karen and young Patrick will join Joseph soon at Wurzburg, Germany, where he is stationed . . .

A son, to 2/Lt. and Mrs. **Robert C. Phillips.** Baby Phillips joins an older sister, Diane. They are now living at Ching Chuan Kang Air Base, Taiwan, where Lt. Phillips is stationed . . . A son, Harold Jackson, III, to Mr. and Mrs. **Harold J. Brewster, Jr.,** of Oxford on May 22 . . . A daughter, Amy Charmaine, to Mr. and Mrs. **Raymond L. Farris** of Auburn on June 27 . . . A daughter, Laura Janelle, to Mr. and Mrs. **Walter Allan Boomer (Rebecca Moore '70)** of Pittsburg, Pa., on April 13. Laura joins older sister Mainie, 19 months . . . A daughter, Cynthia Caroline, to Mr. and Mrs. **Earl Franklin Mitchell** of Opelika on June 17.

'68 WHERE THEY'RE WORKING: Ellen Lucy, stewardess with Delta Airlines, based in New Orleans . . . Dr. **John F. Battley,** Pet Harbor Veterinary Hospital, Pascagoula, Miss. . . . **Wayne D. Smith,** graduate teaching assistant at Georgia Tech . . .

Alumni In The News

Guess

Walter

Maj. **David F. Guess** '51 has been decorated with the Distinguished Flying Cross and the Bronze Star Medal for action in Vietnam. He received the DFC for bravery as a pilot in support of a special forces camp at Duc Lap. Although vulnerable to enemy anti-aircraft fire, Maj. Guess flew his AC-47 Skytrain in a tight circle for more than two hours while providing flare illumination for allied units, and delivering machinegun fire on the attacking force. His Bronze Star was presented for meritorious service as an advisor to the Vietnamese Air Force.

William R. Walter '51 has been promoted to assistant manager in manufacturing with the Burlington, N.C., plant of Western Electric Company. His and his wife Betty Ann have three children, Laurie, 17, Kim, 14, and Bill, 11.

Kenneth M. McWilliams, associate engineer with Allis Chalmers in Gadsden . . .

Deen Fisher, instructor in art at Middle Georgia College in Cochran . . . **Susan Carol Harris,** stewardess with TWA in New York . . . **Cleveland DeBardeleben, III,** salesman with Sears, Roebuck in Titusville, Fla. . . .

R. Michael Thomas, Cutler Ridge Veterinary Clinic in Miami . . . **Carl D. Smith** has been promoted to plant engineer with Union Camp Corp. in Cincinnati. Mrs. Smith is **Jenifer Minch** . . .

Susan Stansell Summerford is a stenographer with Auburn University's Cooperative Education program . . **Bennett C. Watson,** with the computer division of Collins Radio in Dallas, Tex. . . .

Robert L. Holley is now an associate engineer with IBM's Huntsville division . . . **Rhodes Shell,** management trainee with U.S. Steel in Fairfield . . .

Thomas Bell Patterson, agent with Penn Life Insurance Co. in Jackson, Miss . . . **Arthur L. Slotkin** received an M.S. in engineering from Columbia University on June 3. He is a project engineer with the Navy in Washington, D.C. . . .

Larry K. Pippin has been promoted to junior assistant manager of K-Mart in Charlotte, N.C. . . . **Kay Ellen Morrison** teaches in Birmingham . . . **William E. Veno, Jr.,** is an associate engineer for IBM's Federal Systems Division in Huntsville . . . **Elizabeth Carr Wheeler** teaches in Sylacauga . . .

Michael E. Kantor, with Lester Witt & Co., CPA firm, in Chicago . . . Mr. and Mrs. **Thomas R. Willis (Randall Gretchen Rahm)** are in Louisville, Ky., where Tommy is a student in the School of Church Music at Southern Baptist Theological Seminary. Gretchen plans to teach in the Louisville Schools . . . **Jim Agee,** salesman with the Foster Insurance Agency in Auburn . . . **Thomas E. Rayfield** teaches at Baker High in Columbus.

WITH THE ARMED FORCES: Lt. **Robert E. Forbes,** working toward an M.S. in civil engineering at Ohio State University in Columbus . . . Ens. **James William Gunter, Jr.,** stationed with the Naval Nuclear Power Training Unit in Schenectady, N.Y. . . .

Am. **Paul T. Swilling,** assigned to McGuire AFB, N.J., after graduating with honors from the Air Force course for air passenger specialists at Sheppard AFB, Tex. . . .

2/Lt. **Parker T. Rakocy,** assigned to the University of Michigan to work on an M.S. in aerospace engineering . . . Lt. **Randall E. Sellers** is assigned to Japan . . .

2/Lt. **Mather D. Hood,** assigned to Sherman AFB, Okla., after graduating with honor from the Air Force orientation course for Medical Service Corps officers at Sheppard AFB, Tex. . . .

Maj. **Reynold E. Fitzsimmons** has received the Air Medal at Nha Trang AB, Vietnam, for air action in Southeast Asia . . . 2/Lt. **Jon Monahan,** assigned to Wright-Patterson AFB, Ohio, for training as a research and development engineer . . . 2/Lt. **Carlos A. de la Garza,** assigned to Arizona State University for graduate study in mechanical engineering . . .

2/Lt. **Thomas A. Samples,** assigned to Moody AFB, Ga., for pilot training . . . 2/Lt. **Kenneth B. Morton,** designated the Distinguished Graduate of the Regular Army Field Artillery Officer Basic Course at Ft. Sill, Okla. . . . 2/Lt. **Luther B. Copeland,** has completed navigator training at Mather AFB, Calif. Following other specialized training he will be assigned to Mountain Home AFB, Idaho, for duty with the Tactical Air Command . . .

2/Lt. and Mrs. **Russell J. Olvera (Martha Granger)** are assigned to Germany with the U.S. Army . . . Capt. **Robert E. Wilmarth, Jr.,** assigned to Carswell AFB, Tex. . . .

Capt. **Jerome B. Ramey** is assigned to Keesler AFB, Miss., after graduating with honors from the training course for Air Force veterinary officers at Sheppard AFB, Tex. . . .

2/Lt. **Samuel B. Baker,** assigned to Bien Hoa AB, Vietnam, for flying duty . . . **Herbert Kaiser,** attending Air Force OTS at Lackland AFB, Tex. . . . Am. **Royce Graham,** assigned to Sheppard AFB, Tex., for training in accounting and finance . . . 2/Lt. **Bobby Jack Gilliam,** assigned to Laredo AFB, Tex., for pilot training . . .

2/Lt. **Glen C. Hermecz,** assigned to Laredo AFB, Tex., for pilot training . . . 2/Lt. **Stephen C. Johnson,** assigned to Craig AFB, Ala. . . . 2/Lt. **Jerry C. Peavy,** assigned to Lowry AFB, Colo. . . .

2/Lt. **Robert T. Montgomery** has graduated from pilot training at Laredo AFB, Tex. . . . Pvt. **Judson Johnston,** assigned to Ft. Meade, Md. . . . 2/Lt. **Arthur F. Cliff** has graduated from pilot training at Moody AFB, Ga. . . . 1/Lt. **Joseph E. Moore,** assigned to Sandia Base Army Hospital in Albuquerque, N.M., as a pharmacy officer . . .

2/Lt. **Robert E. Gatliff,** assigned to McConnell AFB, Kan., as a pilot . . . 2/Lt. **Paul H. Walker** assigned to Laughlin AFB, Tex., for specialized aircrew training after graduating from pilot training at Moody AFB, Ga. . . . 2/Lt. **Charles M. Swager** has graduated from pilot training at Crag AFB . . . 2/Lt. **Sherwood A. Clay,** missile engineer stationed at Warren AFB, Wyo.

MARRIED: Joyce Diane Towns to **James M. Nix, Jr.,** in Alexander City on June 7 . . . **Janet Elizabeth Laughmiller** to Michael Joseph Quayle on June 15 in Birmingham . . . **Laura Cooper Ellis** '67 to **John Olin Richarardson, Jr.,** on June 21 in Atlanta. John is assistant plant engineer with Standard Brands, Inc., in New Orleans . . .

Linda Fay McBryde '69 to **Fred Dawson Fleming** on May 17 in Tuscaloosa . . . **Sadie Kimbrough** to Marquis E. Fleming in Auburn on May 17. They live in Washington, D.C. . . .

Lola Kay Waldruff to **James Irl Winningham** on June 14 in Shelby, Ohio. James is with Ashland Oil Products in Marietta, Ohio . . . **Virginia Ann Kelser** to Lt. Richard D. Jones, Jr., in Columbus, Ga., on May 10.

BORN: A son, Christopher Bryant, to Mr. and Mrs. **Houston Smith Carr, Sr.,** of Auburn on June 1 . . . A daughter, Kathryn Camille, to Mr. and Mrs. **James Gray Agee** of Auburn on April 22 . . . A daughter, Terri Ann, to Mr. and Mrs. **John Terry Sparks** of Montgomery on April 12 . . .

A son, Thomas Sidney, Jr., to Mr. and Mrs. **Thomas S. Poarch** of Union Springs on May 9 . . . A daughter, Stephanie Dawn to Pfc. and Mrs. **Richard H. Hamlen** of Macon, Ga., on April 10. Richard is now in OCS at Ft. Sill, Okla. . . .

A daughter, Carrie Dellane, to Mr. and Mrs. **Kenneth Underwood (Helen Holmes)** of Mobile on April 24 . . .

A daughter, Laura Anne, to Mr. and Mrs. **Thomas E. Rayfield** of Columbus, Ga., on June 17 . . . A son, John Irvine, to Mr. and Mrs. **John T. Huff, Jr.,** of Auburn on June 11.

OUTSTANDING YOUNG EDUCATOR—Kyo R. Jhin, a doctoral student and instructor in mathematics at Auburn University, has been named one of four "Outstanding Young Educators of America" by the U.S. Jaycees. Mr. Jhin, born in Korea and naturalized as a U.S. citizen three years ago, was coordinator of mathematics for Huntsville Public Schools when he received nominations leading to local, state, and national honors.

'69 WHERE THEY'RE WORKING: Spencer Chen is a senior accountant with Philco-Ford in Philadelphia . . . **Stephen Watkins,** architect - in - training with Barr & Tune Associates in Decatur . . . **Gayle Tyson,** manager trainee for a dry cleaning and laundry company in Dothan.

Walter Smith, engineer with Pratt & Whitney Aircraft in N. Palm Beach, Fla. . . . **James Robert Thornton,** engineer with ARO in Tullahoma, Tenn. . . . **Lynn Hart McInturff,** field representative with Monticello Jr. College in Okmulgee, Okla. . . . **William T. Brown** teaches at Butler High in Huntsville . . .

Mary Sue Morrow Fitzgerald teaches at New Hope (Ala.) Elementary School . . . **Jeff Kirkland,** manager trainee with Mutual of New York in Montgomery . . . **Michael Alan Robison,** Peace Corps trainee for an agriculture cooperative project in Lesotho, Africa . . .

Randy Bryson teaches at Webb (Ala.) Jr. High . . . **Ben K. Gilder,** management trainee with WestPoint-Pepperell in Opelika . . . **Luther Young, Jr.,** management trainee with WestPoint-Pepperell in West Point, Ga. . . . **Susan Buckley Turner** teaches math in Huntsville . . . **Julie Bishop** teaches at Evansdale Elementary School in Doraville, Ga. . . . **Fred Lurwig, Jr.,** design engineer with Bush Hog, Inc., in Selma . . . **Stephen Graham,** industrial relations trainee with Owens-Illinois, Inc. in Clarion, Pa. . . .

John Tucker, Jr., pharmacist at Drug Fair in Arlington, Va. . . . **Frank Melazzo,** junior accountant at Holins & Sells in Greensboro, N.C. . . . **Judy Iler,** industrial designer with Ford Motor Co. in Dearborn, Mich. . . . **Stephanie Wallace,** programmer at the Auburn University Computer Center . . . **Brenda Sue Roney,** secretary with Walker, Hill & Gullage in Opelika . . . **Paul Donaldson,** partner in a construction company in Atlanta . . . **Ridley Thrash,** assistant project engineer with Southwire Co. in Carrollton, Ga. . . . **Martha Susan Langford** works with Sizemore & Sizemore in Tallassee this summer and in

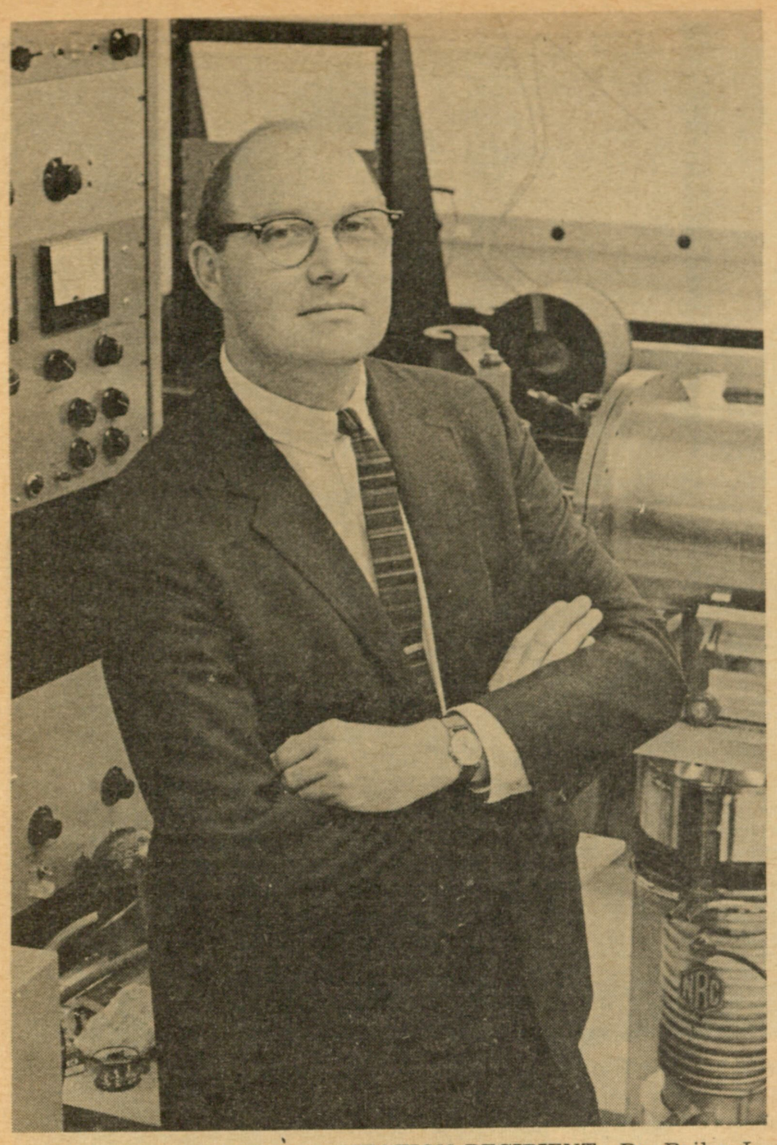

DISTINGUISHED SERVICE CITATION RECIPIENT—Dr. Bailey L. Donnally '51, head of the Physics Department at Lake Forest College in Lake Forest, Ill., recently received a Distinguished Service Citation from the American Association of Physics Teachers. The award, presented at the Association's February meeting in New York, was in recognition of Dr. Donnally's "contributions to teaching and research."

ALUMNALITIES—Continued

the fall will be a graduate student in math at Auburn . . .

Dorothy DeVaughan teaches at Enterprise (Ala.) Jr. High . . . **Gilbert McKinley Stay** is practicing veterinary medicine in Huntsville . . . **Elizabeth Anderson** is a laboratory technician in the Auburn Horticulture Department . . . **Alton Holloway** teaches math in Daleville . . . **Carol Jean Patton McAlister** teaches at Bessemer (Ala.) High . . . **Frank Krob** is a management trainee with Koehring Co. in Springfield, Ohio . . . **Allen Tarleton** is a forester with the Florida Forest Service in Starke, Fla. . . .

Sally Brengelman teaches at Compton Elementary School in Powder Springs, Ga. . . . **Ray Evans,** superintendent - project management with General Apartment Co. in Atlanta . . . **Jared Davis,** technical director with the Columbus (Ga.) Theatre Company . . . **Van Treadaway** is attending IBM's basic data processing school at the IBM Educational Center in New Orleans . . .

Charles Damon Reed, pharmacist intern at Price Drug Co. in Montgomery . . . **Joel Wilson Burton,** assistant county supervisor with the Farmers Home Administration in Tuskegee . . . **William Edgar Ellis,** electrical engineer with NSA in Jessup, Md. . . . **Jerry Higgins,** pharmacist at Drug Fair in Alexandria, Va. . . . **Donna Miller,** Extension Home Agent in Centreville . . . **Jimmy Wayne Hyde,** plant engineer for The Trane Co. in Clarksville, Tenn. . . .

Charlotte Anne Lane teaches at Fox Elementary School in Columbus, Ga. . . . **John Murphy, Jr.,** engineer with David Volkert & Assoc. in Mobile . . .

Nancy Elaine Kindig teaches in Birmingham . . . **Mary Elizabeth Morgan Klein,** speech therapist at Lakeview School in Birmingham . . . **James Prestion Nail, Jr.,** associate engineer with Humble Oil in Gretha, La. . . . **Charles Honey,** sales trainee with the Square D Co. in Atlanta . . .

Gail Rogers, designer with Lang's Inc. in Opelika . . . **Brian Ford,** engineer with Southern Services in Birmingham . . . **Marsha Joette Bush** teaches in Montgomery . . . **Robert Clifton Rotenberry,** pharmacist at Thrower Drug in Arab . . . **Linda Montoro Burnett,** laboratory technician in the Zoology-Entomology Department at Auburn University . . .

Thomas Benjamin Rhodes, III, self-employed at Sunny Acres Farm at Summerdale . . . **Andrea Deneke** teaches at Troup County High in LaGrange, Ga. . . . **Lanier Snell,** underwriter with Liberty Mutual Insurance in Atlanta . . . **Frances McCreary** teaches in Monroeville . . . **Anne Molnar** teaches at Kendrick High in Columbus, Ga. . . . **Thomas Eugene Davis,** job superintendent with Davis Construction Co. in Birmingham . . . **Hugh Donald Herndon** farms with his father near Montgomery . . . **Joel Stanley Tomblin,** architect with Northington, Smith, Kranert & Associates, in Florence . . . **Aubrey Grey Campbell, Jr.,** pharmacist in Elkton, Ky. . . . **James Eugene Calhoun,** associate market specialist with Armco Steel in Middletown, Ohio . . . **Michael Emery,** industrial engineer with Monsanto in Pensacola, Fla. . . .

James Kiel, trainee with Goodyear Tire & Rubber Co. in Luckey, Ohio . . . **Rodney Byard,** industrial engineer with Union Camp in Savannah . . . **James Warren Harrison** is an intern at the Animal Medical Center in New York City . . .

William A. Gordy, job superintendent with Cone Brothers Contractors in Tampa, Fla. . . . **Judy Holcomb,** supervisor with Service Bureau Corp. in Birmingham . . . **Jerry Richard Knight,** sales representative with Alabama Power in Montevallo . . . **Jimmy Wayne Mynard,** salesman with Rawls Wholesale in Enterprise . . . **Rodney Wilks,** design engineer with Pratt & Whitney Aircraft in West Palm Beach, Fla. . . . **Thomas Ladd,** exploration geophysicist with Shell Oil in Houston . . . **George Ray Anderson,** pharmacist with Super X Drugs in Plantation, Fla. . . .

Joe Murphy, field engineer with the Square D Co. in Atlanta . . . **Alex Howell, Jr.,** with the Recreation Department of the City of Blakely, Ga. . . . **Pat Bernard** practices veterinary medicine in Marksville, La. . . .

Clifford Dykes, process engineer with DuPont in Orange, Tex. . . . **Lynn Welsh Wolsoncroft,** bookkeeper with the Alexander City Housing Authority . . . **Donald Kelly,** staff engineer with Martin Marietta Corp. in Orlando, Fla. . . .

David Max Spike practices veterinary medicine in Cleveland . . . **Wayne Smith** is farming in Slocomb . . . **Bruce Scott,** inspector trainee with E. M. Scott, General Contractor, in Tampa, Fla. . . . **Alan Wayne Barrett,** junior engineer with Georgia Power in Columbus . . . **Charles A. P. Johnson, III,** pharmacist at Cloverdale Pharmacy in Montgomery . . .

Douglas Paul Marshall, engineering management with Boeing in Huntsville . . . **Jane Chapman,** assistant dietitian at Rush Hospital in Meridian, Miss. . . . **William Flowers,** associate veterinarian with Harry J. Fallon, D.V.M., in Huntington, W. Va. . . .

Richard Boothe, design engineer with General Electric in Huntsville . . . **Patricia Ann Harrell** teaches first grade in DeKalb County, Ga. . . . **Betty Gail Lambert** teaches English at Davidson High in Mobile . . . **Karen Shipp,** programmer for IBM in Gaithersburg, Md., after Sept. 1 . . . **Patty Jean Windsor,** instructor in textile management at Danville, Va., Community College . . . **Tyrus R. Coppinger, Jr.,** coach and teacher at Hardaway High in Columbus, Ga. . . . **Robert McClendon,** engineer-in-training with Florida Power Corp. in St. Petersburg . . .

Terry James Henderson, industrial engineer with Burlington Industries in Cherryville, N.C. . . . **David W. Nichols,** chemical engineer with PPG Industries in Lake Charles, La. . . . **Sheryl Cox** teaches at Pender Street School in Montgomery . . . **Vivian Ferguson** teaches at North Charleston High in Charleston, S.C. . . .

Charles Michael Daily, supervisor with Bibb Manufacturing Co. in Macon, Ga. . . . **John Robert Schierlmann,** sales representative with Control Data Corp. in Rockville, Md. . . . **William Taylor Campbell, Jr.,** junior accountant with Kimberly-Clark in Sylacauga . . . **Stephen Cain,** unit forester with Hammermill Paper Co. in Selma . . . **Margaret Ann Johnson,** librarian at Memorial Elementary School in Key West, Fla. . . .

Carter Burrell, junior engineer with IT&T in West Palm Beach, Fla. . . . **Julianne Jones Ronan,** tester with Educational Testing Service in Auburn . . . **Paul Ronnie Gore,** engineer with Allis-Chalmers in Gadsden . . . **Bruce Lynam,** agent with Lynam Insurance Agency in Birmingham . . .

Dale Carpenter, designer with Charles H. McCarley, Architect, in Birmingham . . . **Yvonne Lampkin** teaches math in the Atlanta City Schools . . . **Lucy Carr,** library assistant at the University of Georgia . . . **Frank Milford,** manufacturing engineer with Texas Instruments in Dallas . . . **Thomas Myers,** project engineer with Cone Brothers Contracting Co. in Tampa, Fla. . . . **Sammy Lacey,** accountant with LyBrand, Ross Brothers, and Montgomery in Atlanta . . . **Suzanne McDonald,** internal auditor with Genesco, Inc. in Nashville . . .

Edward Simons, entomologist with the Pennsylvania Department of Agriculture in Harrisburg . . . **James Cofield,** coach at Lanett (Ala.) High . . . **Joseph Stanley, Jr.,** trainee with South Central Bell Telephone Co. in Birmingham . . .

David M. Simmons, assistant unit forester with St. Joe Paper Co. in West Bay, Fla. . . . **Ronald Lewis Riggles,** associate engineer with LTV-Aerospace Corp. in Grand Prairie, Tex. . . .

Martha Binder, billing clerk with Gulf States Paper Co. in Tuscaloosa . . . **Jeannie Clayton,** instructor with the National Cheerleaders Association conducting cheerleading clinics around the Eastern U.S. . . . **Bob Martin,** industrial engineer with Lee's Carpet in Dahlonega, Ga. . . .

John Robert Brock, with Kelly Lumber Co. in Whatley . . . **Sally Brooks Lacey** teaches in Atlanta . . . **Philip Wagnon** is an underwriter trainee with Liberty Mutual Insurance in East Point Ga. . . .

Leland Jones, associate engineer with McDonnell-Douglas Aircraft in Long Beach, Calif. . . . **Gregory Daniels, Jr.,** engineer with TVA in Chattanooga . . . **Marcus Tapley,** management trainee with Avondale Mills in Alexander City . . . **Nancy Helms,** speech clinician with Southeast Alabama Rehabilitation Center in Dothan . . .

George H. Turner, III, pharmacy intern at Huntsville Hospital in Huntsville . . . **Wayne Stanfield,** manager trainee with Birmingham Trust National Bank in Birmingham . . . **Donald Rutland,** designer with Philibert, Amicano, Mauro & Haigler in New York City . . . **Robert V. Taylor, Jr.,** associate veterinarian with Dr. M. J. Cain in Cincinnati, Ohio . . .

Richard Bonner, civil engineer with the Army Corps of Engineers in Mobile . . . **Raymond Valley,** administrative analyst-engineer with Lockheed-Georgia in Marietta, Ga. . . **Leonard Earl Ingram,** engineer with Union Carbide in Oak Ridge, Tenn. . . . **Andrew Gross,** offensive guard with the N.Y. Giants, football team . . . **James Whitten,** product engineer with Food Machinery Corp., in Ocoee, Fla. . . . **Alonzo Wimberly Jenkins, III,** management trainee with Trust Company of Georgia in Atlanta . . . **Raymond Hodges, Jr.,** insurance consultant with Metropolitan Life Insurance in Decatur, Ga. . . . **Leslee Jane Thomas,** research as-

Alumni In The News—

Wampold

Sydes

Edward L. Wampold '53 has been promoted to regional manager of Ortho Diagnostics of Raritan, N.J. Wampold joined Ortho in 1953 after service in the U.S. Army Medical Corps. He is also a faculty member of the Graduate School of Sales and Marketing Executives International. He and his wife have two children.

C. Mayo Sydes '54 has been appointed general supervisor of sales personnel development and training for the truck division of International Harvester Company. Sydes joined IH at Jacksonville, Fla., in 1958. Then, after fulfilling several sales assignments, he was transferred to the company's headquarters in Chicago in 1961 as training development supervisor. After moving to related positions in Savannah, Ga., and Memphis, Tenn., in 1963 and 1966, Sydes returned to Chicago in 1968. He will be responsible for manpower and planning in his new job.

Alumni In The News—

Head

Hutto

Dr. **William F. Head, Jr.,** '54 was recently appointed vice president of technical operations of Strasenburgh Laboratories, Pennwalt Corporation, in Rochester, N.Y. Prior to joining the company as director of quality control, he had been research professor in the School of Pharmacy at Auburn. His new responsibilities include production, quality control, operations and engineering. Strasenburgh laboratories manufacture prescription pharmaceutical products.

William P. Hutto '56 has been promoted to news service manager in the public relations department of South Central Bell's headquarters in Birmingham. While at Auburn, he served as sports editor of the *Plainsman* and was assistant to sports publicity director Bill Beckwith. Mr. Hutto began his Bell System career in 1956 with Southern Bell in Atlanta, later transferring to Birmingham in public relations. In 1965, he moved to the Decatur district to become public relations manager.

ALUMNALITIES—Continued

sistant with Robinson-Humphrey in Atlanta . . . **Milton Fritts**, junior accountant with Southern Natural Gas in Birmingham . . . **Hardin H. Lee** is with IBM Taiwan. He is currently taking IBM computer Systems Training in New York City and then will return to Taipei, Taiwan . . .

John Howard Rogers, water and effluent engineer with Alabama Kraft Paper Co. in Phenix City . . . **Roger Haralson**, experimental engineer with Pratt & Whitney Aircraft, East Hartford, Conn. . . . **Michael Steven Serio**, underwriter with Aetna Casualty & Surety Co. in Nashville, Tenn. . . . **Dianna Brown**, stewardess with Delta flying out of Houston . . . **James McSween**, financial analyst with WestPoint-Pepperel in West Point, Ga. . . .

David Kahn, salesman with Aronov Realty in Montgomery . . . **James M. Ryland**, technician at the Medical Center in Columbus, Ga. . . . **Mary Anne Stone**, social worker in welfare in Charleston County, S.C. . . . **Donald E. Owens**, administrative associate engineer with Lockheed-Georgia in Marietta, Ga. . . .

Johanna Kittles teaches in Columbus, Ga. . . . **Melinda Cauble**, teaches in Lawrenceville, Ga. . . . **Linda Greene**, reporter with the Columbus, Ga., *Enquirer* . . . **Julia Ann Bodine** teaches math in Guntersville . . .

Mary Heath teaches second grade at Floyd Elementary in Montgomery . . . **James D. Stewart, II**, newsman with United Press International in Montgomery . . . **John M. Seymour, III**, graduate civil engineer with Alabama Highway Department in Opelika . . .

Carlton Lamar Weeks, Jr., graphic artist with Designer's Incorporated in Chattanooga . . . **J. Edwin Davis** is practicing veterinary medicine at Highland Animal Clinic in West Monroe, La. . .

William Montgomery, Jr., is practicing veterinary medicine at the Davis Animal Hospital in Florence . . . **Robert Mann**, assistant manager of Radney Furniture Co. in Alexander City . . .

Lee Burkett, estimator with Greenhurt Construction in Pensacola, Fla. . . . **W. Blaine Sheffield**, staff accountant with Arthur Anderson & Co. in Atlanta . . . **Mackey Saunders**, contractor with Saunders Construction Co. in Eastman, Ga. . . . **William G. Scott**, business trainee with Tennessee - Eastman in Kingsport, Tenn. . . .

John David Wolsoncroft, as-assistant to the associate publisher with Outlook Publishing Co. in Alexander City . . . **Melvin Joel Sparks**, management trainee with WestPoint-Pepperell, Inc. in Lanett . . . **Ruth Elaine Linley Morey**, management trainee with Morrisons, Inc., in Mobile . . . **Jimmy Hudson** teaches driver training at Lanett (Ala.) High . . .

Dr. **Norris Boddie Jeffrey**, assistant professor in the Fisheries Department at Auburn University. He is currently doing research on fish culture in Brazil . . . **Tommy Jack Copeland**, plant engineer with Carolina Eastman in Columbia, S.C. . . . **Herman (Buddy) G. Haggard, III**, accountant with Ernst & Ernst in Columbus, Ga. . . .

Ronni Sue Vines, consumer consultant with Alabama Gas Corp. in Birmingham . . . **Joe B. Wilson**, accountant with Arthur Anderson & Co. in Atlanta . . .

Judye Greene, editorial assistant with the Auburn University Extension Service in Auburn . . . **James B. Crum** practices veterinary medicine at Lowndesboro . . . **Carl William Ames**, inspector with the Jefferson County Health Department in Birmingham . . .

Robert Aiken works with construction in Atlanta . . . **Gerald Stanley**, pharmacist with Price Drug Co. in Eufaula . . . **Van McClurkin**, assistant engineer with Southern Services, Inc. in Birmingham . . .

Darrell Jones, accountant with Shell Oil in New Orleans . . . **Michael Luthern**, engineer with Northrop in Huntsville . . . **Harold Ott** is practicing veterinary medicine with Dr. Jack L. Nelson in Pompano Beach, Fla. . . . **Pat McGivaren** is practicing veterinary medicine with Dr. C. C. Vongremp in Decatur, Ga. . . .

Ronald Ellis, civil engineer with U.S. Army Corps of Engineers in Mobile . . . Dr. **Charles Adamson**, research plant geneticist with the USDA Agriculture Research Service in Savannah, Ga. . . . **Thomas Dorsey**, associate aircraft engineer with Lockheed-Georgia in Marietta, Ga. . . .

Thomas Gilliland, with A&P Tea Co. in Montgomery . . . **Phillip Baker**, vice president with Southern Sales Co. in Dublin, Ga. . . . **Peter Pepinsky** teaches journalism and English in the Palm Beach County, Fla., school system . . . **Emily Riley**, assistant physical director with the YMCA in Albany, Ga. . . .

Byron Fitzpatrick, accounting trainee with Goodyear Tire & Rubber Co. . . . **Rickey D. Cooper**, White Advertising Co., Inc. in Atlanta . . . **David Bailey**, with First National Bank in Anniston . . . **Mildred Taylor Stillwell**, director of the Echo Center for mentally retarded children in Columbus, Ga. . . .

Frank Perkins, Jr., engineer with Texas Instruments in Dallas, Tex. . . . **Thomas E. Fuller**, extension farm agent in Chatom . . . **Nelda Lee**, design engineer with McDonnell-Douglas Aircraft in St. Ann, Mo. . . . **William Faurot, Jr.**, engineer with Alabama Power Co. . . . **Carol Tanner** teaches at Riverside High in Chattanooga, Tenn. . . . **John Montgomery**, field engineer with Square D Co. in Atlanta . . .

Linda Diane Sanders, math teacher at Jeff Davis High in Montgomery . . . **Connie Sue Clemmons**, with Birmingham Trust National Bank in Birmingham . . . **Jane Gore** teaches in New Orleans . . . **Jacqueline Clenney**, cost accountant with Brunswick Corp. in Albany, Ga. . . .

Ann Renfro teaches at Brown Elementary in Opelika . . . **Daniel Hardin**, management trainee with J. C. Penney Co. in Chattanooga, Tenn. . . . **Randall Forrest Wyatt**, management trainee with Deering-Milliken, Inc., in Lanett . . . **Mary Joy Cox** teaches in Columbus, Ga. . . .

John W. Calhoun, sales representative with Alabama Power in Enterprise . . . **Judith Carole Kelton**, assistant buyer in the boys' department in Parisian of Birmingham . . .

Ted Lee Rubley, sales representative with Jones & Armstrong Steel in Mobile . . . **Edna Beele Stallworth**, teaches at Southside High in Selma . . . **Michele Ann Prunell**, buyer trainee at Davidson's of Atlanta . . . **James W. Parker, III**, with Majors Decorating Co. in Nashville . . .

MISS JULY—Susan Lowe, 18, finds sitting by the pool a good way to beat the summer heat. The lovely Auburn resident is a freshman majoring in Rehabilitation Service. In addition to swimming, Miss July enjoys water skiing and horseback riding.

Alumni In The News

Newman

Creel

Dr. **Walter H. Newman** '62, associate professor of pharmacology at the Medical College of South Carolina in Charleston, has been awarded a one year grant from the National Heart Institute of the National Institutes of Health in Bethesda, Md. The grant will be used in the investigation of heart performance after heart attacks, and to study various therapeutic methods along with methods of computer data recording. The grant totals $32,205 and is being considered for a two-year extension for a total of $35,800.

Ronald Creel '62, former secretary-treasurer of the Alabama Elks Association, has been named secretary of the Alabama Elks Foundation. The foundation operates the Elks Memorial Center for the Handicapped in Montgomery with an annual budget of $340,000. Creel was selected during the Elks' 47th annual convention last June in Dothan.

Alumni In The News

Stewart

Napier

W. H. (Buck) Stewart '56, former president of the Alabama Elks Association, has been named chairman of the Alabama Elks Foundation. The Foundation operates the Elks Memorial Center for the Handicapped in Montgomery. Mr. Stewart was selected during the Elks' 47th annual convention held in Dothan during June.

Lt. Col. **John H. Napier, III**, '67 ended in June a tour in the Pentagon as chief of the Policy Analysis Division in the Office of the Secretary of the Air Force and was awarded the Legion of Merit for "exceptionally meritorious service." He prepared the annual military posture statement and other public statements for the Secretary and Undersecretary of the Air Force. He has been reassigned to Georgetown University in Washington, D.C., to study for a Ph.D. in diplomatic history before joining the Air War College faculty at Maxwell AFB, Ala., in 1971.

Alumni In The News

Keys

Gramlich

John L. Keys '65 has been appointed by the United Methodist Board of Missions as missionary to the Congo. He will serve three years in the fields of electrical engineering and medicine. For the past two years, he has been an electrical engineer with the Department of Water and Power in Los Angeles, Calif. He had previously been on the engineering staff of the educational television station at Auburn University. He and his wife will move together to their new jobs in the Congo.

Dr. **James V. Gramlich** '65 has been appointed head of plant science research for the London area by Eli Lilly International Corp. Dr. Gramlich received his Ph.D. in botany and plant physiology at Auburn following undergraduate and graduate studies at the University of Arkansas. He joined Lilly's Greenfield, Ind., Laboratories in 1965 as a senior plant physiologist and was promoted to research scientist earlier this year. He is a member of many professional organizations and honoraries, including the Weed Society of America, ODK, and Sigma Xi.

Alumni In The News

Fritz

Brown

Dr. **Paul J. Fritz** '62 has been appointed associate professor of pharmacology in the College of Medicine at the Milton S. Hershey Medical Center of Pennsylvania State University. Dr. Fritz has worked with the University of Alabama Medical Center in Birmingham since 1966, after serving for two years on the faculty at Auburn University. He received his Ph.D. from Auburn in biochemistry following undergraduate work at Washington University in St. Louis, Mo. He recently was awarded a research grant by the American Cancer Society. He and his wife Lydia and their four children live in Hershey, Pa.

Dr. **Myron D. Brown** '62 has been promoted to the newly-created position of veterinary services manager, ADMAL Company, in North Chicago, Ill. He will guide field research activities and technical services of ADMAL animal and poultry health products. A native of Anderson, Ind., Dr. Brown joined ADMAL in 1967 as a field veterinarian after veterinary experience that included service with the U.S. Air Force in Pakistan and with commercial companies in the United States. He is a member of the American Veterinary Medical Association, Illinois V.M.A., and several other related organizations.

ALUMNALITIES—Continued

Laron Allen Graham teaches in Alexander City . . . **Vann T. Camp** experimental engineer with Pratt & Whitney Aircraft in West Palm Beach, Fla. . . . **Jon David Harkins**, management trainee with C & S Bank of Atlanta . . .

James Eugene Calhoun received the Industrial Designers Society of America's Southeastern Chapter Award. He is now with Armco Steel in Middletown, Ohio . . .

Barbara Allen, caseworker with Conecuh County Department of Pensions and Security . . . **David Tomblin**, General Dynamics in Fort Worth, Tex. . . . **Richard I. Farrell**, engineer administrator with Lockheed-Georgia in Marietta, Ga. . . .

William Robert Hilburn, cost accountant with R. J. Reynolds Industries in Winston-Salem, N.C. . . . **Judith Corley**, technology intern at Carraway Methodist Hospital in Birmingham . . . **Elaine Cordes**, assistant recruiting supervisor with Southern Bell in Atlanta . . .

Jerry Hill Postell, technical sales with Westinghouse in Birmingham . . . **John Harold Harmon**, pharmacist with John's Pharmacy in East Gadsden . . . **Lonnie Hale**, administrative engineer with Lockheed-Georgia in Marietta, Ga. . . . **Marilyn McDonald**, secretary with the Trust Company of Georgia in Atlanta . .

Vicki Morrow teaches at Enterprise (Ala.) High . . . **Charles Hearn**, manager trainee at Roses' at Midway Plaza between Auburn and Opelika . . . **Eddie Webster**, manager of the Auburn Chamber of Commerce . . .

George T. Simms, teaches at Lawrence County High in Moulton . . . **Loran Carter, Jr.**, teacher and assistant football coach at Dalton (Ga.) High . . . **Linda W. Meadows**, home economics teacher at Greene County High in Eutaw . . . **Thomas Edward Rowe**, associate production engineer with Union Carbide's Nuclear Division in Oak Ridge, Tenn. . . . **Larry Freeman**, estimator with Newman Construction in LaGrange, Ga. . . . **James Richardson**, junior executive with Saunders Leasing System, Inc., in Birmingham . . . **Judith McGough Sulephen**, Folmar-Curry Insurance in Auburn . . . **Kathy Crotwell** teaches in Ozark . . .

Ovid Ricketson is self-employed in advertising design in Columbus, Ga. . . . **Thomas Ezell** is an urban planner for the city of Dallas, Tex. . . . **Donna Turner** teaches at Bush School in Ensley . . .

Herbert J. Golden, Jr., supervisor trainee with Mount Vernon Mills in Tallassee . . . **Joseph A. Cox**, pharmacist with Moody Drug in Florala . . . **Diane Boles**, teaches art at Lee Elementary in Birmingham . . . **Shirley Ann Smith**, programmer for Educational Services at Auburn University . . . **Richard McCurdy**, technical representative with DuPont in Chamblee, Ga. . . . **Rudy Hodges** teaches at Albertville (Ala.) High . . . **Banks Herndon, Jr.**, works with Walker-Williams Lumber Co. He will enter the University of Alabama Law School in the fall . . .

Larry Gene Dee, associate veterinarian with Dr. William F. Jackson in Lakeland, Fla. . . . **Greg Penland**, engineer with Westinghouse in Pittsburgh . . . **James M. Pinkerton**, veterinarian with North Shreveport Animal Hospital in Shreveport, La. . . . **Kenneth P. Graff**, associate engineer with Vought Aeronautics of LTV in Dallas, Tex. . . .

Joseph A. Saiia, civil engineer with Miller & Norrell, Engineers in Birmingham . . . **James Norman Olhausen, Jr.**, engineer with General Dynamics in Fort Worth, Tex. . . . **Bobby Joe Robertson**, Florence Electricity Department in Florence . . .

Hugh Kincaid, management trainee with W. J. Word Lumber Co. in Scottsboro . . . **Carolyn Kathleen Reed**, physical education teacher at Baker High in Columbus, Ga. . . . **James G. Cary, Jr.**, planner with Burlington Industries, Inc., in Clarksville, Va. . . . **Carroll Wayne Davis**, engineer with Chicago Bridge & Iron Co. in Birmingham . . . **William Edward Bryant**, field representative with the Cotton Board in Memphis, Tenn. . . .

Duane Thomas Willis, area engineer in construction with DuPont in Chattanooga . . . **J. David Kelley**, engineer with NASA at Kennedy Space Center, Fla. . . .

Gary Skelton, swimming pool manager with the City of Midfield . . . **Thaddeus Alexander Marzak**, construction coordinator with Butler Mfg. in Birmingham . . . **Robert Phillips**, vice president of Phillips Supply Co. in Gadsden . . .

Roy Cecil Peters, designer with Griffin, Mynatt, Skaatz, Inc., Architects, in Knoxville, Tenn. . . . **John Gerald Falkner**, managerial trainee with Alabama Farm Bureau . . . **John Franklin Turrittin**, Army Corps of Engineers at Ft. Belvoir, Va. . . .

George Milton Dunaway, becomes chairman of Auburn University of Montgomery's Division of Continuing Education on Sept. 1. . . .

William Barnes, assistant manager with K-Mart at Roebuck Shopping Center in Birmingham . . . **James Edward Bridges**, administrative associate engineer with Lockheed-Georgia in Marietta, Ga. . . . **David Allen Deppensmith**, system engineer with NASA in Space Center, Fla. . . .

Linda LaFontaine, administrative assistant with the American Pharmaceutical Association in Washington, D.C. . . . **Linda Cox Bailey** teaches at Erwin Jr. High in Centerpoint . . . **Victor Jiminez**, salesman at Tiger Motor Co. in Auburn . . .

Elaine Stuart Harper, teaches at Central Elementary in Phenix City . . . **Joe R. Granger**, salesman with Shell Oil in Birmingham . . . **Cecil Ray Barrett, Jr.**, office salesman with Goodyear in Gadsden . . . **Gary Vick Wigley** teaches at Ragland (Ala.) High . . . **Larry Walton**, with U.S. Steel in Fairfield . . .

Danny Tucker, engineer with Southern Services in Birmingham . . . **William Edward Crawford**, junior accountant with Franklin, Turner & Carnathan in Birmingham . . . **Mary Ruth Wadsworth**, teaches in Dekalb County, Ga. . . . **James Shelton**, on technical staff of Bell Telephone Labs in Naperville, Ill. . . . **Jimmy Harrison**, engineer with Radiation Inc. in Palm Bay, Fla. . . .

Dr. **Taylor Rankin**, head of the Department of Biology and botany professor at Hardin-Simmons University in Abilene, Tex. . . .

John Robert Brock, yard manager with Kelly Lumber Co. in Whatley.

IN GRADUATE SCHOOL—At Auburn: William Beemer and **Paul Weddle, Jr.**, in business administration . . . **John Moates**, in adult education . . . **Michael Riddle**, economics . . . **Larry Reid Kizer**, teaching assistant in electrical engineering . . . **Kristin Poole**, clothing and textiles . . . **Judy Anita Kennedy**, mathematics . . . **Sandra Mitchell**, social sciences . . .

Diana Zimmer, NDEA Fellow working toward a Ph.D. in English . . . **Howard Banton**, economics . . . **Nancy McCall**, teaching assistant in guidance and counseling . . . **Terry Rice** and **Robert Freeland**, business administration . . .

John Massey, Marie Barnes, and **Crystal Harmon**, mathematics . . . **Henry G. Black**, Spanish . . . **Bernard Fitzsimons**, veterinary medicine . . . **David Matchen**, teaching assistant in English . . . **Temple Bowling, IV**, and **Eric Sherman**, business . . . **Jean Mann King**, elementary education . . . **Robert Smith**, research assistant in animal health . . . **John Jette Campbell**, accounting . . .

Elsewhere: Marian MacDonald, in psychology at the University of Illinois . . . **Suzanne Swan**, graduate assistant in food and nutrition at Florida State University . . . **Ray Parker** has a fellowship for graduate study in architecture at Rice University for the year 1969-70. He is presently a project representative for Auburn University on Haley Center . . .

Richard Patterson, hospital administration at the University of Alabama in Birmingham . . . **Randall Adair**, Southern Methodist University School of Law in Dallas, Tex. . . .

Richard Bentley, Richard Dick, and **William Larkin Radney, III**, the University of Alabama School of Law . . . **Carl Klein, Jr.**, the University of Alabama School of Dentistry in Birmingham . . . **Leslie Andrew Wilkerson, John Drummond**, and **Robert Payne**, the University of Alabama Medical College in Birmingham . . . **Joseph P. Gregory**, Institute of Textile Technology at Charlottesville, Va. . . . **Wonda Faye Hale**, Emory University . . . **Michael Legg** and **Arthur Nagel Ryan**, Michigan State University . . .

Scott Murray, Purdue University . . . **Preston Jones**, Medical College of South Carolina in Charleston, S.C., after attending ROTC summer camp at Fort Bragg, N.C. . . . **Samuel Thomas Rhodes, Jr.**, is a teaching assistant at North Carolina State University where he is working toward a Ph.D. in zoology . . .

Joseph Frank Busta, Jr., attending graduate school at the University of Tennessee and working as assistant to the dean of student activities . . . **W. Thomas King** is a student at University of South Alabama . . . **Alva Winston Atkinson, Jr.**, is one of 24 students in the U.S. to be awarded a 1969 Marshall Scholarship by the British Government. He will receive a scholarship to read for the Master of Science in plant physiology at Queen's University of Belfast in Belfast, Northern Ireland . . .

Dr. **Edwin H. White** is doing post-doctoral research in forest soils and tree nutrition at the University of Florida . . . **Kenneth Yeargan**, graduate student at the University of California at Davis . . .

Cynthia Linn Hesterly, University of Tennessee . . . **James Frederick Williams**, assistantship in physical education at Mississippi State . . . **Douglas Mitchell**, student at Pittsburgh Theological Seminary in Pittsburgh, Pa. . . .

David George Serota, awarded a full National Institute of Health Fellowship for studies in Materials Science Toxicology at the University of Tennessee Medical Units in Memphis.

IN THE ARMED FORCES: Ens. **Walter Adam Knighten**, attending Naval Supply School in Athens, Ga. . . . 2/Lt. **Robert T. Simonson**, Flight School in Del Rio, Tex. . . . 1/Lt. **James E. Pennington**, attending the Army's Meat Inspection School in Chicago prior to being assigned to Ft. Bragg, N.C., as a captain in the Veterinary Corps . . . Ens. **John M. Parr**, assigned to the USS Strong . . . **Wilson Claytor**, Army Basic Training at Ft. Campbell, Ky. . . . 2/Lt. **William Ferrily Floyd**, Army Engineering School at Ft. Belvoir, Va. . . .

Chester Nichols, assigned to the Marine Recruit Depot in San Diego . . . 2/Lt. **John Swindle**, navigator assigned to Mather AFB, Calif. . . . 2/Lt. **Oliver Randall Higginbotham, II**, infantry officer at Ft. Benning, Ga. . . .

Capt. **Earl Steven Faris**, McClellan AFB, Calif. . . . 2/Lt. **Leigh Smith**, Ft. Bragg, N.C. . . . 2/Lt. **David Hopper, Jr.**, Ft. Gordon, Ga. . . . Ens. **Frank Charlton**, Naval Submarine School in Groton, Conn. . . . Ens. **Joel F. Brannon**, Pensacola, NAS, Fla. . . .

Ens. **Douglas Parker**, stationed aboard the USS Diamond Head . . . **Phillip R. Griffin**, Mathers AFB, Calif. . . . Ens. **Frederick J. Drummond**, Bainbridge Naval Training Center, Md. . . . 2/Lt. **Wilbur McNair, Jr.**, computer programmer at Ent AFB, Colo. . . . Ens. **Olav Olson**, student at Nuclear Power School at San Francisco Naval Shipyard . . . 2/Lt. **Ronald Gilbert**, Marine Corps at Quantico, Va. . . . 2/Lt. **Samuel Cooke, Jr.**, Ft. Sill, Okla. . . . 2/Lt. **Edward James Smithwick**, with Armed Forces Education Evaluation Service . . . 2/Lt. **William B. Grubbs**, flight school at Columbus AFB, Miss. . . . Ens. **Ronald P. Hyde**, with the Navy at Norfolk, Va. Mrs. Hyde is **Sherry Honeycutt** . . .

Richard Wittish, navigator training at Mather AFB, Calif.

MARRIED: Mary Linda Silavent to **Donald Edward Ellis** in Auburn on June 7 . . . **Janet Laughmiller** to Michael Joseph Quayle on June 15. They live in Soco, Miss., where the Rev. Quayle is pastor of Union Line Congregational Methodist Church . . . **Shirley Ann Smith** to **Larry Neal LeCroy** in Auburn on May 31 . . . **Christina Dudley** to **Wayne Blaxton** '70 in Phenix City on June 5. They will live in Auburn where Wayne is a senior . . . Grace Sun to **Tsu Jen Cheng** in Auburn on April 26. They are living in New York City . . .

Dene Wadsworth to **Clifford W. Cleveland** in Prattville on June 7 . . . **Laurie Cater** to **Christian Frederick Hamff, III**, in Birmingham on June 14 . . . **Peggy Diane Stinson** '68 to **Robert Edward Sellers** in Georgiana on June 21 . . .

Roberta Jean Smith to Terry Max Scroggin in Birmingham on July 12 . . . **Judy Gail Wilbanks** '68 to **Gene Lawayne Galloway** in Geraldine on July 19 . . . **Marcia Hope Brooks** to Leon Franklin McGinnis, Jr., in Auburn on May 31 . . . Carol Wayne McCarty to **John Edward Harris** on Aug. 2 in Selma . . .

Linda Lytz to **William Marshall Clark** on June 7 in Auburn . . . **Margaret Ann Hamilton** to **John Jefferson Lewis, Jr.**, in Sweet Water on June 14 . . . **Rebecca Hutcheson** '68 to **Jon David Harkins** in Atlanta on June 7 . . . **Mary Jane Wadsworth** to Dr. **Bobby Newton Stoddard** on July 19 in Prattville. Dr. Stoddard is doing an internship at Glenwood Small Animal Clinic in Decatur, Ga. . . .

Susan Elizabeth Speigner to **Dennis Carlton Burkett** on June 21 in Enterprise . . . **Branda Kay Jerkins** to Louie LeRoy Fryer on June 15 in Birmingham . . . **Nancy Adena Phillips** '68 to **Kenneth Godwin** in Montgomery on June 21 . . . **Martha Leigh Kearley** to Frank Sule, Jr., in Gainesville on June 28 . . .

Linda Marie Villani to **William Gunter Scott** in Mobile on June 21 . . . Laura Jane Koski to **Gary Wayne Stanfield** in Birmingham on June 21 . . . **Billie Joe Templeton** to Paul Thomas Stewart, Jr., in Dadeville on June 14 . . . Linda Jane Messamore to **Joseph Dudley Ellis, IV**, in Birmingham on June 6 . . .

Sandra Kay Hawkins to **James Preston Nail, Jr.**, on July 19 in Goodwater . . . **Susan Faye Cowart** to Richard Duane Hixon, Jr., in Arab on June 21 . . . **Edmeleta Yvonne Hodges** to Jimmy H. Eason on July 12 . . .

Patricia Anne Rittenour to **Thomas Sidney Banks, Jr.**, in Birmingham on June 28 . . . Jeredia Ann Fife to **William Leon Reynolds** in Prattville on May 3 . . . **Donna Massie** to **Harvey Rollings** on June 28. They live in Homewood . . .

Julia Roberts to **Paul Lee Schultz** on June 6. Paul is a medical technologist-clinical chemist intern at Lloyd Nolen Hospital in Fairfield . . . **Clara Knox Smith** to **Lawrence Richard Heisler** in Swainsboro, Ga., on April 26. They live in Washington, D.C., where he is an auditor with the Navy . . . **Donna Rae Plitt** to Mark Charles Van Houten in Auburn on July 25 . . . **Barbara Poythress** to **Charles M. Neal, III**, in Birmingham on July 19 . . . **Caroline Rebecca Page** '68 to **Rodney William Byard** in Brewton on June 14 . . .

Adena Phillips '68 to **Kenneth C. Godwin** in Montgomery on June 21 . . . **Ann Tatum Renfro** to Perry Graham Smith in Opelika on June 28. They live in Auburn . . . **Nancy Lee Barnard** to Will Beard on July 26. They live in Tuscaloosa. **Billie Joe Templeton** to Paul Thomas Stewart, Jr., on June 14. They are living in Nashville, Tenn.

BORN: A son, Michael Harris, to Mr. and Mrs. **Ray K. Parker** of Auburn on June 11 . . . A daughter, Shannon Elizabeth, to Mr. and Mrs. **Henry W. Jones** of Talladega on June 19. Henry is a pharmacist with **Bill Orr** '48 at City Pharmacy.